# ECHO 1959

margaret white
On loan to OGS SDB from

James Dukes
1031 Queen St E
Sault Ste Marie ON P6A 2C2

Best of luck to a real nice girl. Jackie "60"

Margaret,
Best of luck and happiness I wish to you forever.
Another classmate at good ol' R.H.S.,
Lois Kethe
"1959"

Best of luck in the years to come. Ray '59

Margaret
Best of luck in the future
Roy Fahmer

Margaret —
Best always to
a sweet gal &
fellow classmate
Ann Kelle

Margaret
Best of luck
and if Charle
gets out of hand
kick him one. Or
send him to me.
Sounds good a.
Dave Forte

Margaret,
Good Luck
always
Janice
Gramzow

Margaret
Best of luck
to you in the
future Janet
'59'

Margaret!
Best of luck
to a real swell girl
in her future years
George Thasing
'59'

To a real nice girl who is always friendly
Best of luck
Bob
'59'

Margaret
To a nice
Senior. Best
of Luck.
Norene
Breese
'59'

To one of the most
courteous girls in the
whole Senior Class.
Best Always
John Jo
'59'

Margaret
To a real nice
girl who I've
in quite a fe
of my classes
Best of luck

GEN

To a real nice senior girl who in my Homemaking class. Best of luck in the future
Betty Hagen
1960

Best of luck to a nice classmate and a nice girl
~~Gary~~
"59"

Best of luck, Margaret, always
Dave Fuck
Senior
Fellow classmate
"59"

Margaret
Best of Luck in anything you do.
Rick
"59"

To a real nice girl who had loads of fun on the trip. We could hear you across the hall.
Bark
"59"

Good luck to a fellow Senior.
Barbara Dexter
"59"

ATTENTION!!
BARCODE IS ON NEXT PAGE!!

Margaret
Best of Luck to you in the years to come
Sandy
"59"

Margaret, Remember the good time we had on the Senior trip
Best of Luck in what ever you do.
Elaine Hartway
"59"

To a real nice girl who sets next to me in Home Ec.
Best of luck in the future to come
Linda Wormbacher
"60"

"Best of luck to a fellow classmate
Larry Fox
"59"

To a real nice Senior. Remember all the fun we had in Home Ec.
Best of luck always
Love
"61"

Best of luck to a real nice girl that can go place in this world
Dale Hayle
"59"

Best of luck in the future years on your job.
Sandy
"60" Christine

Margaret,
Best wishes and loads of luck to you in the future.
Ron
Elaine
"59"

Best of luck
Margaret.
Gary Alexander
"59"

Best of luck
Margaret
"59"

"19" Margaret
Best of luck to you in the future
Margaret

Margaret,
Best of luck always to a real nice senior gal. Keep your smile & personality always.
Carol Lenkauf
"60"

Margie,
These years were the happiest ones I've ever known. I'll never forget the Senior trip, especially meeting Emil on the boat. I hope Emil and I meet again. If I don't he'll haught me forever until I do.
Take care of yourself, God bless always.
Lillian Levitt

Margaret
Best of luck to a real nice girl in my American History class.
Priscilla
"60"

Margaret;
Lots of luck to a
"61"

Margaret
Lots of luck in your future years. You've been a swell friend
Claudia E.
"61"

Margaret:
Good luck to you in all you do in the future!
Pat S. Cl. "60"

Margaret White
Good Luck to you in future years
Stan Fryer
"60"

Margaret,
Lots of luck to a friendly senior.
Judy Wilen

Best of luck in the future
Roger Burnson
"59"

Good Luck Always
Rick S.
"60"

Margaret White
Best of luck in the future
Jim
"60"

Margie
Good luck on Business school. I heard you was bald on the trip, keep good work
Ruth
"61"

"Best of luck"

ALLEN COUNTY PUBLIC LIBRARY
3 1833 03395 5193
Gc 977.402 R41f 1959
Echo (Richmond, Mich.)
Echo

# Echo "59"

## *As Time Goes By*

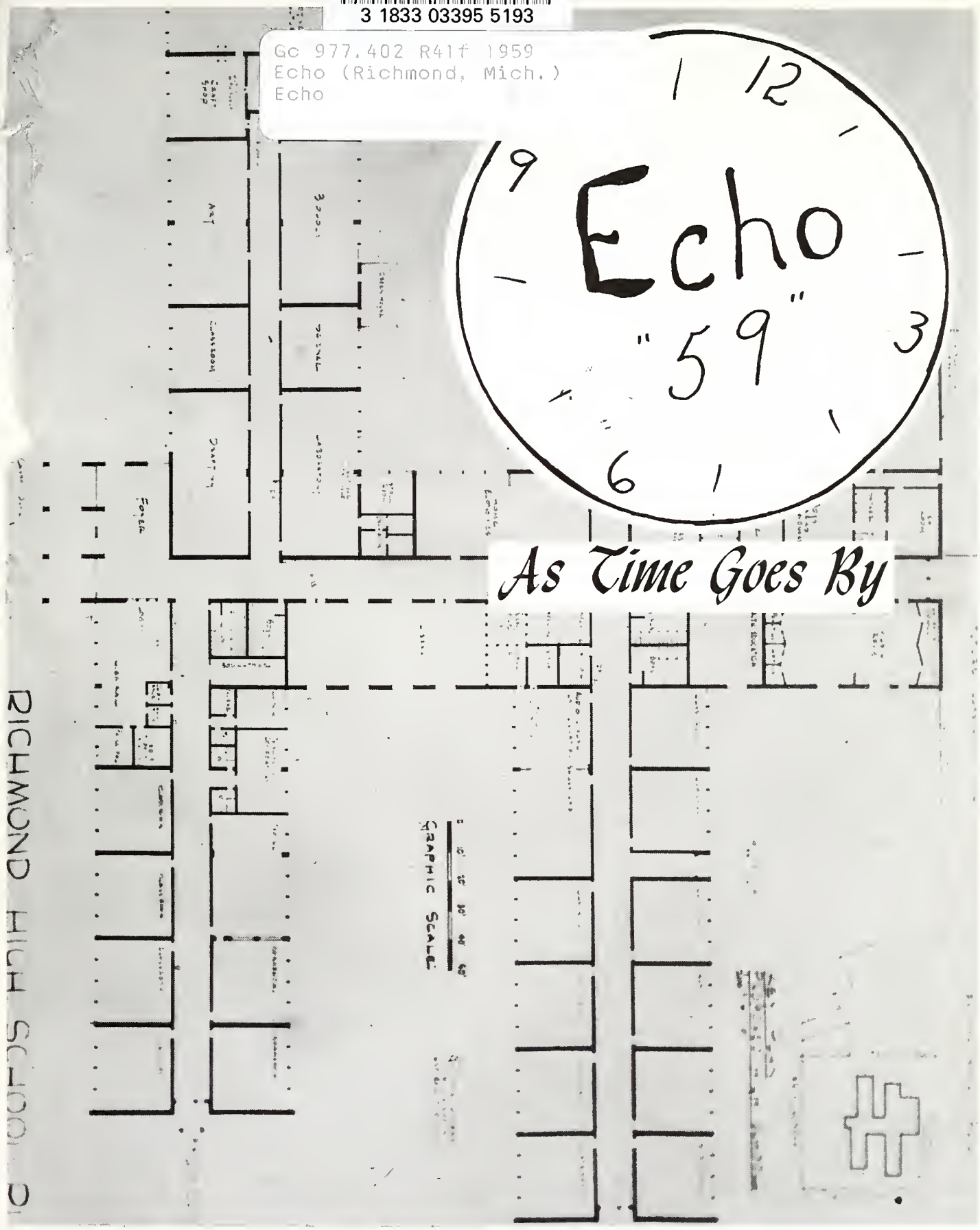


THE RHS ECHO STAFF

RICHMOND, MICHIGAN

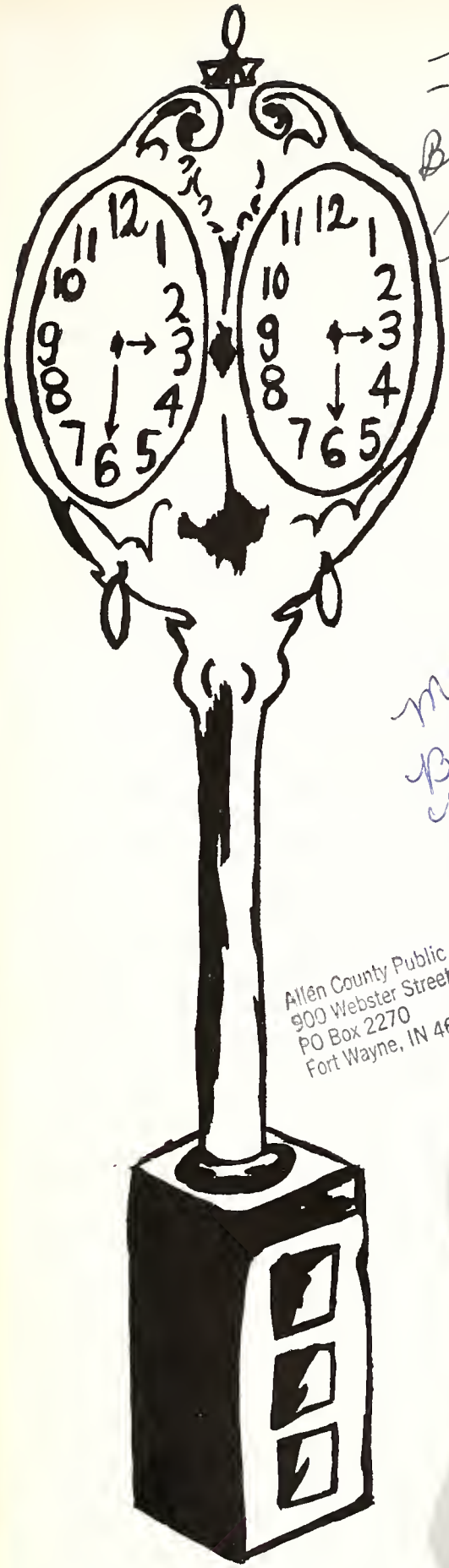

Margaret –
Best of luck to a
real nice girl.
Luck always
Jeanette Kuepfer
"59"

Edward Byrnes
~~the~~ ~~11~~
Good luck
~~to~~ a
nice
girl

# Forward

"As Time Goes By" we, the graduating class of 1959, must now prepare to face the perils of the world. We are no longer guided and protected by our parents or teachers.
Many new problems will confront us in this rapidly changing world of today, but with the preperation our educators have given us, we will be ready to solve them.
"As Time Goes By" our goal will be "Today the Town-Tomorrow the World.

Margaret,
Best of luck to
you in your future
you do.
Terry
'59

Lots of luck
to a girl I have
known for quite
a while
Jimmy
Whetton

Allen County Public Library
900 Webster Street
PO Box 2270
Fort Wayne, IN 46801-2270

# Table of Contents


| | |
|---|---|
| FACULTY | 6 |
| SENIORS | 14 |
| UNDERCLASSMEN | 32 |
| ACTIVITIES | 46 |
| CLASSES | 54 |
| ORGANIZATIONS | 62 |
| ATHLETICS | 76 |
| SENIOR INDEX | 98 |
| ADVERTISERS | 100 |


Cover & Division Pages

by -------- Ken Gimpert

# Our Dream Comes True

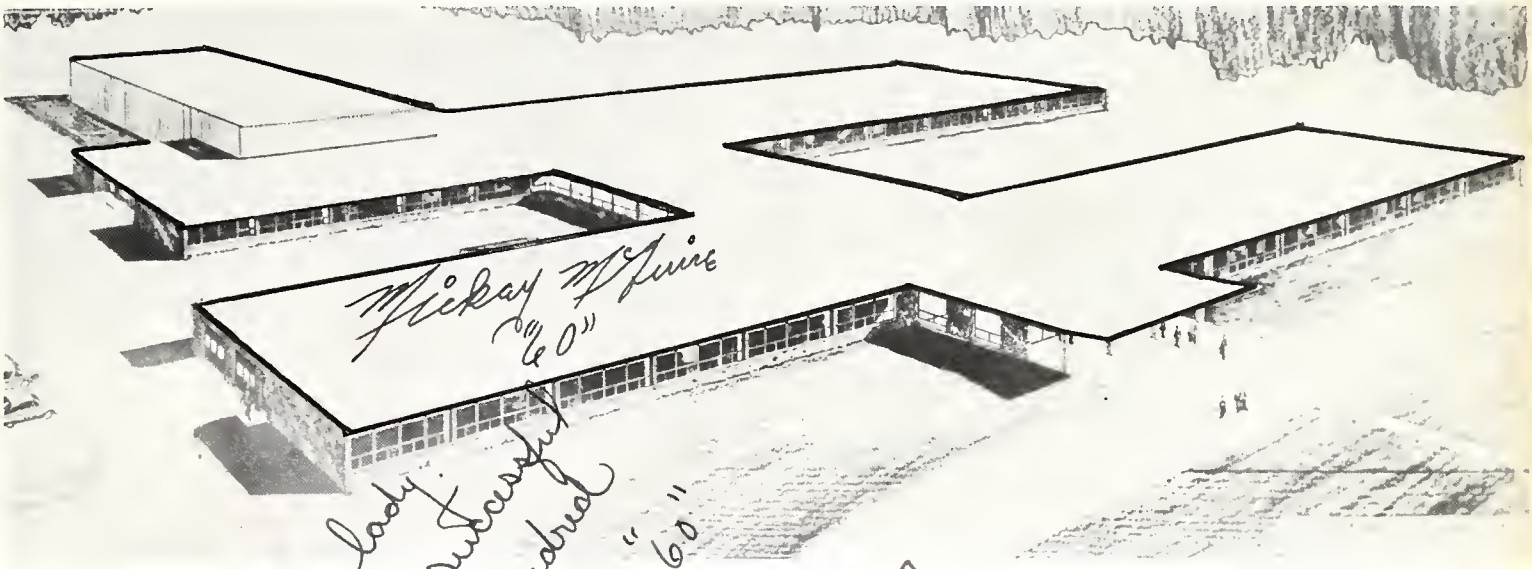

Mickey McGuire "60"

To a charming young lady. May you have a very successful life and live to be a hundred. Franklin "60"

Margaret a nice girl Best of luck always Sandy "61"

Margaret, Best of Luck always to a real swell girl. Marine "61"

We, the Echo staff, dedicate our 1959 yearbook to the "Citizens' Committee" for the Richmond Community Schools. This we do in sincere appreciation of the labor they have put forth during the past few years toward helping the school board, and the community as a whole, obtain a new high school.

Those of us who are seniors will have no opportunity to partake of the many advantages the new school will offer students, but future classes will reap the benefits of the seed sowed by the committee.

We especially wish to thank Mr. Gordon Fergerson and Mr. Kenneth Rassimussen for their leadership in guiding the Citizens' Committee.

The 1959 Echo Staff

Margaret, Lots of luck and success in the future. Marjellyn 59.

Best of success to a fellow senior student. Larry Hall '60

Margaret — Best of luck Larry Hallowell

Best of luck to a nice girl from Jerry '59.

Margaret — Best of luck to a real nice girl. Carol Alexander '59

Mr. Edward Ball
Treasurer

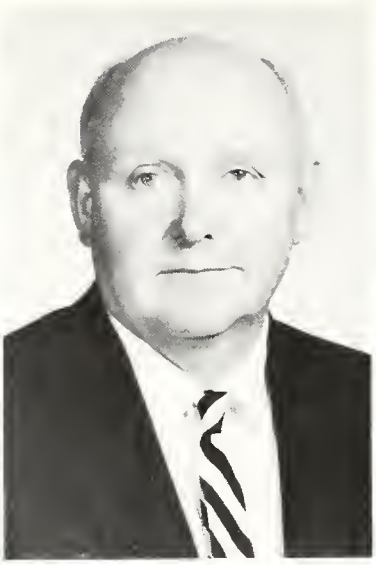

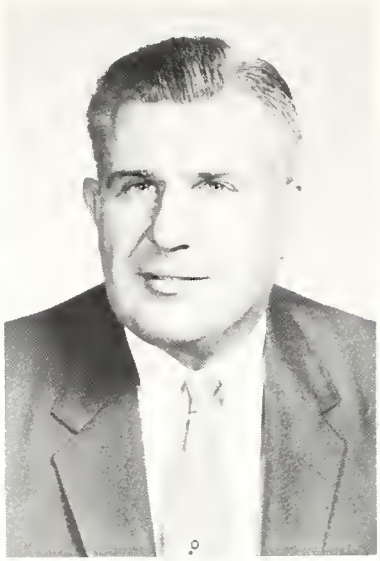

Mr. Harold Weller
President

Dr. Kenneth Gingrich
Secretary

RICHMOND BOARD OF EDUCATION
We, the students of Richmond High School, would like to thank the Board of Education for the many hours of work they have put in this year to make the dream of a new high school finally come true. Their problems are just beginning although, with the fine group of men on the board, we are sure they will come through with flying colors. We, the students, are grateful, and we are behind them all the way.

Mr. Alex Nelson
Superintendent of Schools

Mr. Gordon Ferguson
Trustee

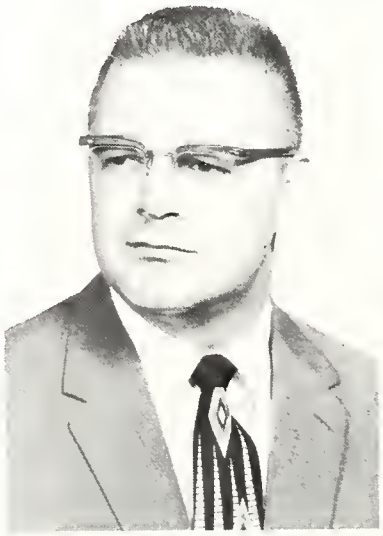

Mr. James Stoops
Trustee

3 1833 03395 5193

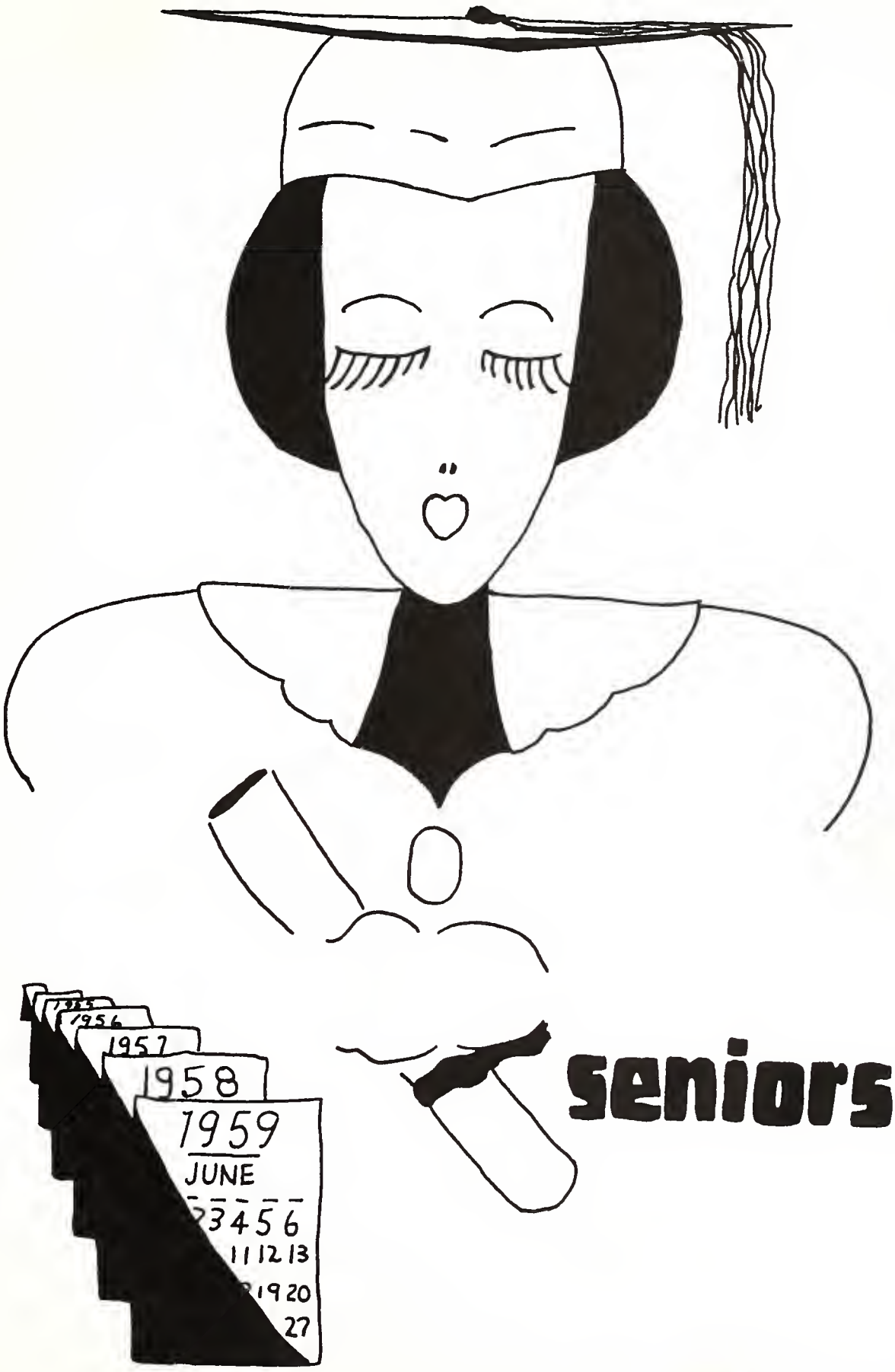
1955
1956
1957
1958
1959
JUNE
3 4 5 6
11 12 13
19 20
27
seniors

PLORE

# Seniors of 1959

PRESIDENT

BARBARA BEIER

CHARLES WHITE

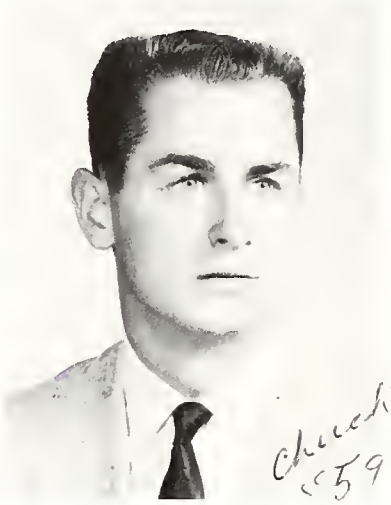

VICE PRESIDENT

SECRETARY

TERRY PRIESTAP

VERNA WEEKS

TREASURER

# Our Aim

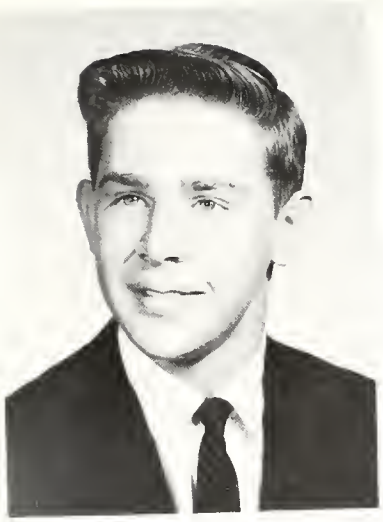

THOMAS BALL

ROGER BAUMAN

GARY BAYSE

JANET BERKEY

IRENE BROWN

SHEILA BUTCHER

# A Glorious Future.

CAROLE CAMERON

CAROLE CARPENTER

SHARON CLARKE

BARBARA DENTON

FLORENCE DELANEY

FREDERICK DENNETT

# We Look Forward

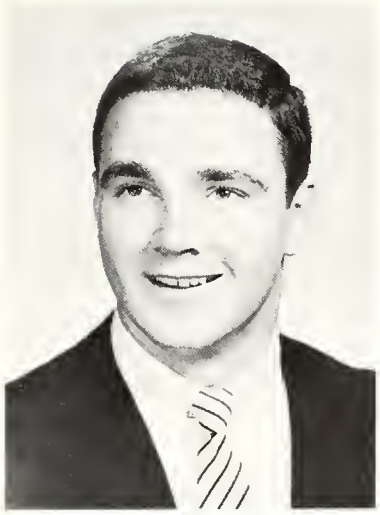

THOMAS DITTMAN

Thomas Dittman '59

Leo Draveling '59

LEO DRAVELING

RICHARD EDWARDS

Rick '59

Chuck Evans '59

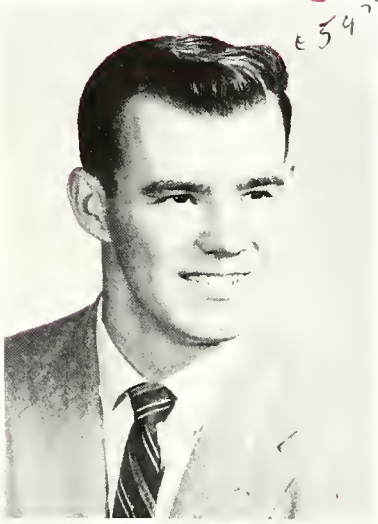

CHARLES EVANS

Dave Foster '59

DAVID FOSTER

Bruce Francisco '59

BRUCE FRANCISCO

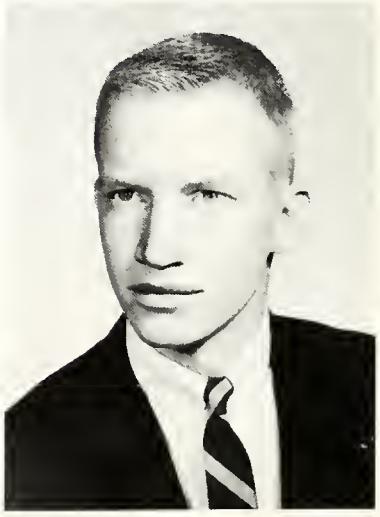

# Never Backward

GARY GAETH

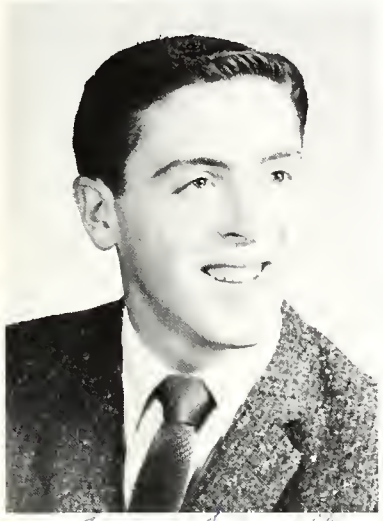

Gary Gaeth
'59

DOROTHY GIERKE

Dorothy Gierke
'59

Janice
'59

JANICE GRAMZOW

Janet Hartway
'59

JANET HARTWAY

LARRY HARM

Larry Harm
'59

ELAINE HARTWAY

'59

# Dream of the Past

LARRY HASELHUHN

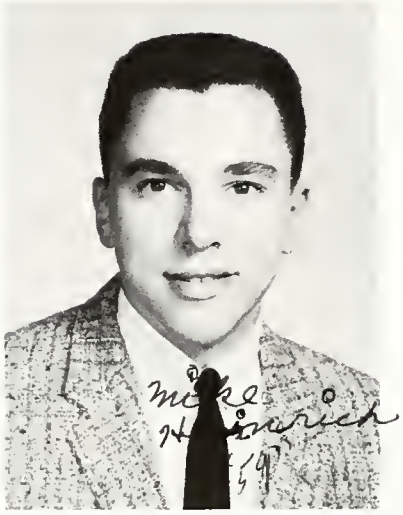

MIKE HEINRICH

CAROL HENSCH

LON HISCHKE

JOYCE HOLLIS

MARYELLYN JARDINE

# Awake To The Future

SUZANNE KEHOE

SUSAN KEECH

RAYMOND JOHNSON

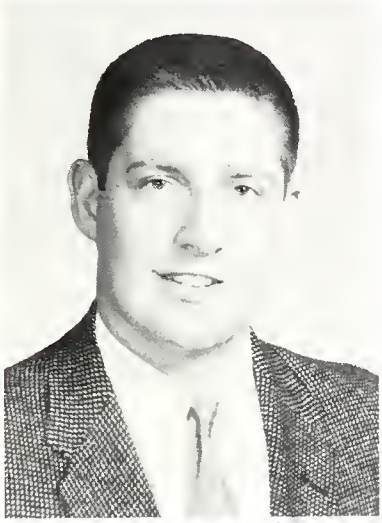

LOIS KETHE

FRED STURGIS

ANNABELLE KELLER

JUDY KLOEFFLER

KAREN KUESTER

GAIL KREGER

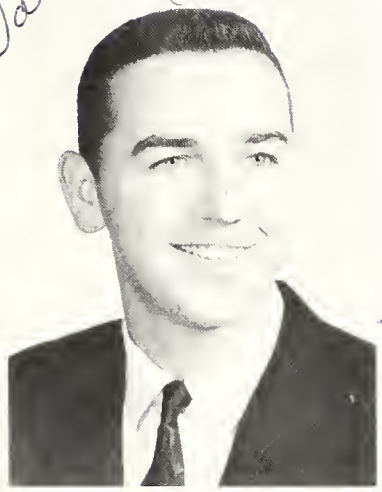

DALE KUEFLER

JEANNETTE KUEFLER

LILLIAN LEVITT

# Election Shows

BEST LOOKING

Ann Keller, Dennis Vikstrom, Carol Hensch

CLASS OPTIMESTS

Carole Cameron, Bruce Francisco

GREAT LOVERS

Sue Newell, Bob Mantay

MOST FLIRTATIOUS

Joan Zimmer, Terry Priestap

JOLLIEST

Jerry Weeks, Susie Weeks

CLASS PESSIMISTS

Dennis Vikstrom, Maryellyn Jardine

BEST DRESSED

Joyce Hollis, Roger Ruhmann

MOST LIKELY TO SUCCEED

Chuck White, Sue Keech

CLASS MUSICIANS

Janice Gramzow, Chan Smith

MOST ALL AROUND

David Foster, Ginger Myers, Tom Dittman

CLASS PESTS

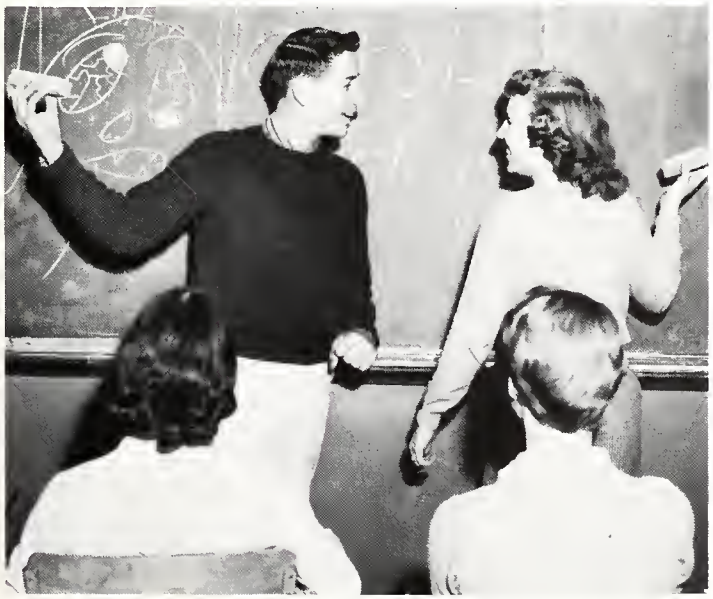

Bob Mantay, Carole Carpenter

TEACHER'S PET

Sue Keech, Dave Foster

MOST COURTEOUS

Lois Kethe, George Thasing

BEST DANCERS

Sue Newell, Roger Ruhmann

CLASS ATHLETES

Sheila Butcher, Tom Dittman

R. Fistler

P. Fletcher

S. Fryer

B. Glasgow

L. Goslin

B. Hagen

K. Holmes

J. Hunger

J. Jenkins

S. Kolasenski

C. Leenknegt

M. Merritt

B. Moses

J. Musson

M. McGuire

J. Patton

J. Penrod

J. Rasmussen

L. Reid

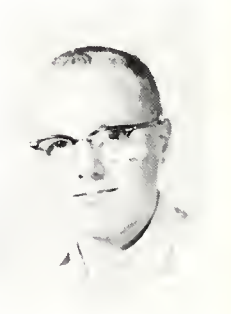
J. Ruthenburg

J. Schmidt

R. Shrader

C. Sobkowski

P. Spencer

V. Stoecker

# At Richmond High

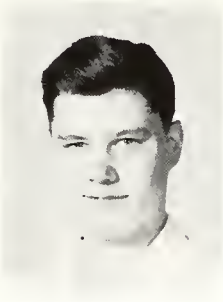

D. Stucker

B. Szyska

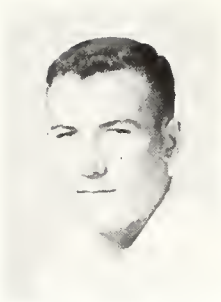

H. Teska

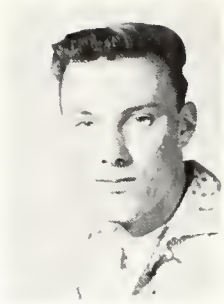

R. Trombley

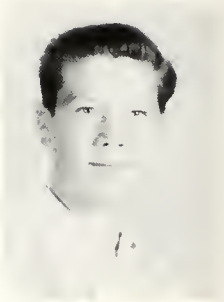

R. Vahovick

R. Vikstrom

D. Vogt

R. Vroon

J. Weller

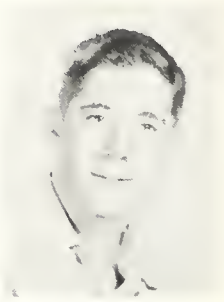

L. Wismer

L. Wormsbacher

P. Worthen

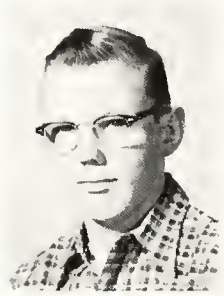

T. Wright

Absent: J. Moore

# Sophomores Eagerly Await

President
B. Hirt

Secretary
S. Carkuff

Vice President
M. Liebetrue

Treasurer
D. Dronsejko

R. Bornais

S. Bostwick

N. Breese

H. Brincefield

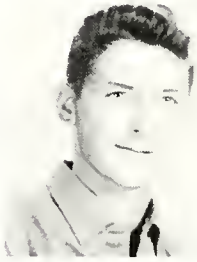

C. Brumann

S. Burns

D. MacCallummher

S. Clancy

V. Clayton

B. Couser

S. Czarnecke

G. Czenkus

T. Davidson

G. Dobrowalski

D. Draveling

C. Edwards

R. Eisenhardt

A. Fierstine

R. Fistler

W. Gierke

M. Gramer

D. Gramzoe

R. Hagen

C. Hartway

B. Hill

D. Hischke

S. Holmes

L. Kaatz

M. Howcroft

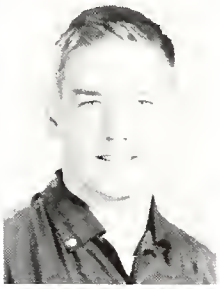
J. Keech

D. Kendall

T. Kicinski

P. Kolasinski

G. Kulman

S. Lucas

B. Macier

S. Madonia

L. Master

N. Mazur

M. Malinineme

T. Merritt

J. Miller

C. McCloskey

S. Neff

S. Pankiewicz

# Recognized As Upper Classmen

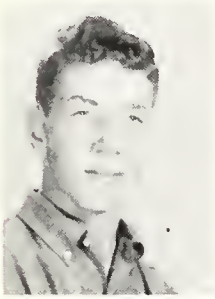
W. Rowley

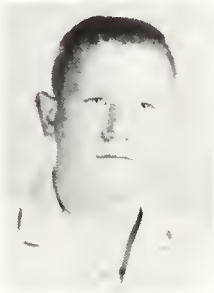
R. Roy

L. Samuel

L. Schreiber

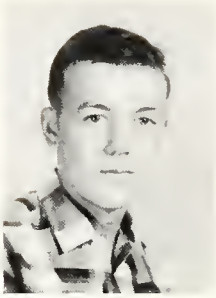
B. Schroder

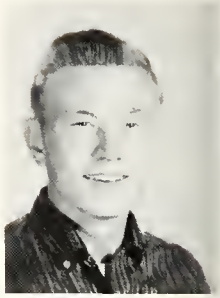
D. Schroeder

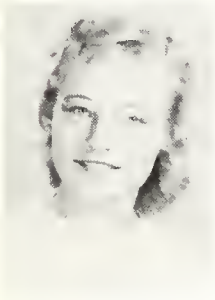
D. Schuldt

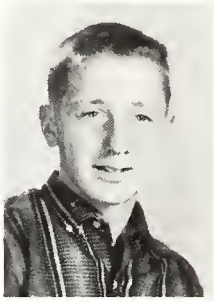
D. Schultz

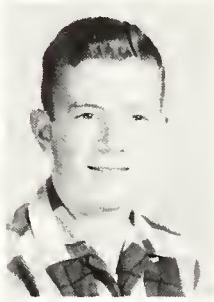
S. Smith

C. Spencer

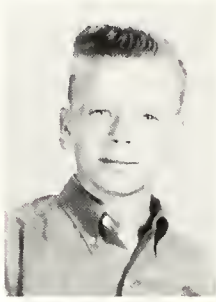
S. Sobkowski

S. Spangler

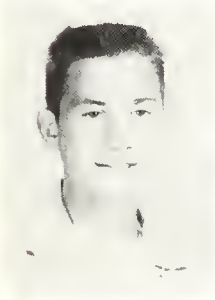
W. Sullivan

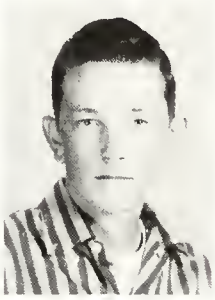
B. Teltow

T. Teska

B Thomas

J. Treend

G. Tucker

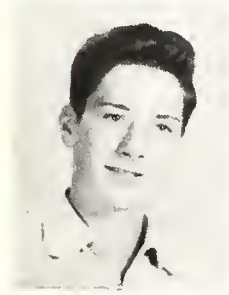
J. Vahovick

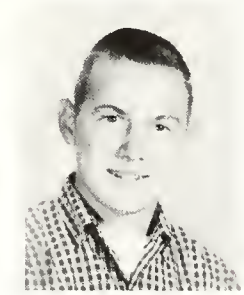
B. Vogel

J. Vogt

G. Wagner

R. Weeks

D. Weinert

J. Wright

(Absent)

J. Patton, D. Peters, J. Wright

President
J. Ehrhart

Vice President
G. Draveling

Treasurer
S. Kuester

Secretary
B. Doucet

G. Abraham

D. Bandlow

N. Bandlow

P. Barks

K. Bellhorn

T. Bently

N. Booth

J. Cathers

J. Caughell

B. Denton

J. Evans

J. Fletcher

B. Fryer

J. Genter

V. Haggerty

G. Hebel

G. Hicks

K. Hill

D. Hartway

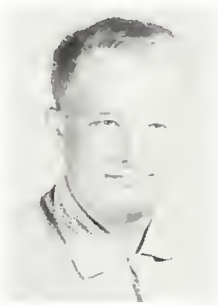
D. Hoard

P. Kethe

G. Kaatz

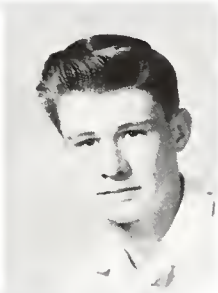
D. Koehn

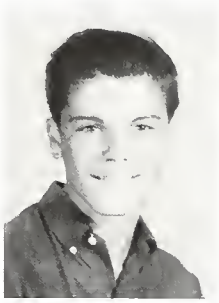
K. Gempert

B. Koltz

K. Kreger

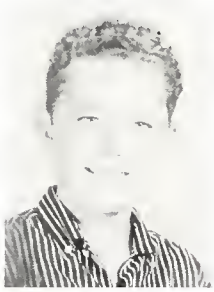
L. Kueffler

D. LaForest

A. Maniaci

R. Maedel

C. Masters

A. Miller

M. McCulloch

R. McGuire

C. Oliver

M. Olcyach

G. Pavey

L. Penrod

R. Porrett

E. Radzelowski

# In School Activities

J. Ramsey

G. Romain

B. Ruthenberg

G. Sabo

G. Sabo

D. Schneider

D. Schmidt

W. Schwark

B. Swoffer

G. Smith

T. Smith

Y. Smith

F. Stiener

D. Schwartz

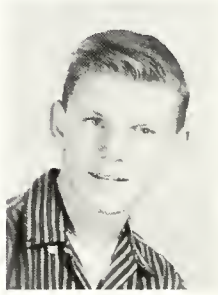
D. Szyska

B. Telto

N. Tibbetts

M. Uppleger

D. Waun

T. Wilkins

R. Zoner

(Absent Freshmen)

J. Bishop, G. Jones, B. Rowley, B. Barnard, J. Hunger,

# Junior High Watch and Wonder About

Row I----- G. Hagen, R. Campare, G. Papuga, L. Spencer, R. Hagen,
Row II-----M. Mantay, P. Tucker, C. Wright, B. Booth, K. Fistler, J. Fryer, B. Byrnes,
Row III---- A. MaeDonovan, M. Rankhorn, K. Ryall, J. Vehorick, L. Fistler, E. Clancy, K. Schneider, C. Hensch, G. Gierke,
Row IV---- R. Butzel, (teacher) Mrs. East, R. Stahl, E. Riggs, J. Hernich, R. Rodriguez, J. Szyska, E. Schade, C. Hampton, W. Currdy, L. Johnson, K. Potter, A. Jenkins.

As the Eight Grade approaches the threshold of high school, they are busily taking inventory of what they have learned and adding to their basic knowledge and experiences.

Row I------ B. Daikert, M. Fistler, K. Grantz, P. Tucker, L. Mabley, M. Hartway, E. Buckner, D. Dreim, A. Croff,
Row II ---- L. Daive, I. Rutkowski, J. May, L. Schultz, L. Baitinger, J. Orris, B. Trombleyk, J. Sutton, M. Almstadt, C. Shrader,
Row III---- J. Ferguson, (teacher) Mrs. Quick, K. Rasmusson, R. Fistler, E. Harm, R. Labert, H. Brown, J. Holmes, J. Paehlig, S. Neff, E. Roberts, D. Hill, R. Delaney, T. Korte, L. Berky.
Absent: J. Thorne

# The Mysterious Ways of High School

Row I: N. Trombley, B. Schultz, M. Kahles, K. Keller, S. Schmidli, M. Wismer, P. Fenton, J. Indo,
Row II: J. Weeks, B. Bowen, M. Caughell, K. Grantz, J. Bauman, B. Teska, J. Kicinski, N. Smith, W. Covert, D. Kleinhans, D. Wallace,
Row III: Mrs. Rewalt, (teacher) H. Scheible, N. Card, J. Rowley, J. Patterson H. Fowler, D. Nelson, T. Teschler, C. Beebe, R. Jabubiak, F. Lenknegt, J. Clancy, T. Doan. Absent: M. Treutle.

The high school is a new and different experience to these, our seventh graders. They are anxiously awaiting the day they will enroll in the new school. One of the interesting features in Mrs. Knoll's room is the study of Spanish which the students seem to enjoy very much.

Row I: S. Booth, S. Klueffler, B. Reivhardt, S. Treend, J. Silk, S. Krist,
Row II: J. Jones, S. Syzska, C. Koleda, J. Bialk, J. Hall, J. Stuecker, L. Baumstark, M. Woods, S. Bishop, T. Cornor,
Row III: Mrs. Knoll (teacher), M. Madaus, K. Dennett, C. Fowler, P. Christenson, F. Kallem, R. Almstadt, L. Booth, C. Wansendel, B. Flowers, B. Young.

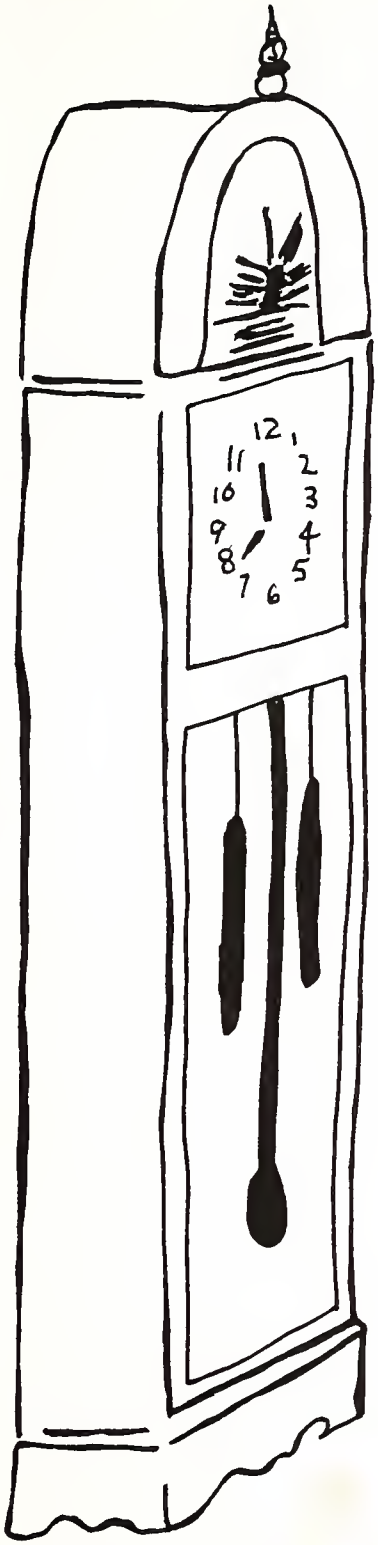

# activities

# Coronation Ball

King Leo Draveling and Queen Ginger Myers

# Kings Go Forth

was the theme of the annual Coronation Ball presented by the Echo Staff on November 8. The walls were lined with silhouettes of the championship football team members. The Coronation took place at 10:30. Coach Bloomer doing the honors crowned Queen Ginger Myers and King Leo Draveling.

Crown Bearers Barbara Bush and John Schmidt.

# Court Members

King and Queen and their court: R. Hagen and C. Hartway, D. Foster and B. Bernard, T. Dittman and R. Vickstrom, C. Carpenter and B. Brown, L. Kethe and J. Earhart.

# Seniors Present

The Remarkable Incident at Carsons Corners was presented by the Senior Class on November 21 and 22. This dramatic production was a challenge to a large cast of high school actors. The play was under the direction of Eugene Jakubiak and student director Carole Carpenter. The play with many intermingling stories was greatly enjoyed by large audiences.

The tense moment when the railing is discovered broken.

Director E. Jacubiak and C. Carpenter.

A witness being sworn in by the clerk during the trial of Peter Kovelesky.

# We The Cast

Row 1, l. to r.: C. Carpenter (Student Director) C. Carmon, K. Kuester, R. Lynch, J. Kloeffler, G. Myres, S. Newell, Mr. Jakubiak (Director). Row 2: T. Ball, L. Draveling, B. Beier, J. Potter, M. Jardine, S. Kehoe, S. Keech, A. Keller, C. White. Row 3: R. Ruhmann, T. Priestap, B. Francisco, T. Dittman, L. Hasselhuhn, B. Mantay, G. Thasing, G. Gaeth, T. McNeight, M. Heinrich, D. Kuefler.

# Crew

Seated, l. to r.: C. Hensch, J. Hartway, I. Brown, J. Zimmer, D. Schward, S. Clarke, C. Carpenter, (Student Director). Standing, l. to r.: C. Evans, D. Racer, T. Mazur, D. Vikstrom, D. Schreiber, F. Dennett, L. Hischke, C. Smith.

# Juniors

Members of the Junior class enjoyed a punch party at the home of a fellow classmate, Jackie Schmidt.

The theme of the 1959 J-Hop was carried out very well with "Winter W onderland" spelled in big, shiny letters on the curtain. A large star, used as a centerpiece, set off the beautiful ceiling. The lifesize skier and winter church scene covered the walls. The dance was held January 17. Mr. Nash, Miss Harper, and Mrs. Kirk Marshall acted as chaperons. A night long to remember was had by all who attended.

Pictured is one view of the beautiful decorations the Junior class spent many hours creating.

# Present J-Hop

Students dance to the music of Tom Simms.

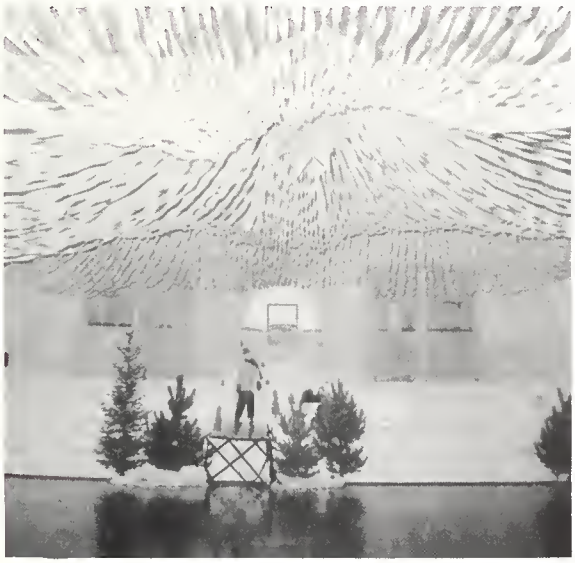

Pictured above is another scene of which the Juniors can be proud.

Mr. Krause, our principal, and Mr. Nelson, our superintendent, and their wives drop in for punch before leaving for the dance.

# Students Guided By Counseling

Mrs. Ferguson spends many hours helping the seniors decide what their plans will be after their high school days are over. Pictured is Carole Carpenter who is seeking Mrs. Ferguson's advise about higher education.

# Richmond's Junior Band

Row 1: J. Bauman, M. Gramzow, A. Plagens, M. Madaus, D. Nelson, J. Ferguson, D. Hill, B. Teska, B. Reinhardt, J. Stoecker, J. Weeks, D. Kleinhans, J. Rowell,
Row 2: T. Smith, B. Young, S. Treend, K. Keller, T. Conner, W. Covert, P. Fenton, U. Buckner, K. Hill, L. Patton, N. Stroman, A. Fenton, G. Gierk, L. Dawe,
Standing: T. Teschler, R. Jakubiak, D. Hartway, A. Donovan, J. Paehleg.

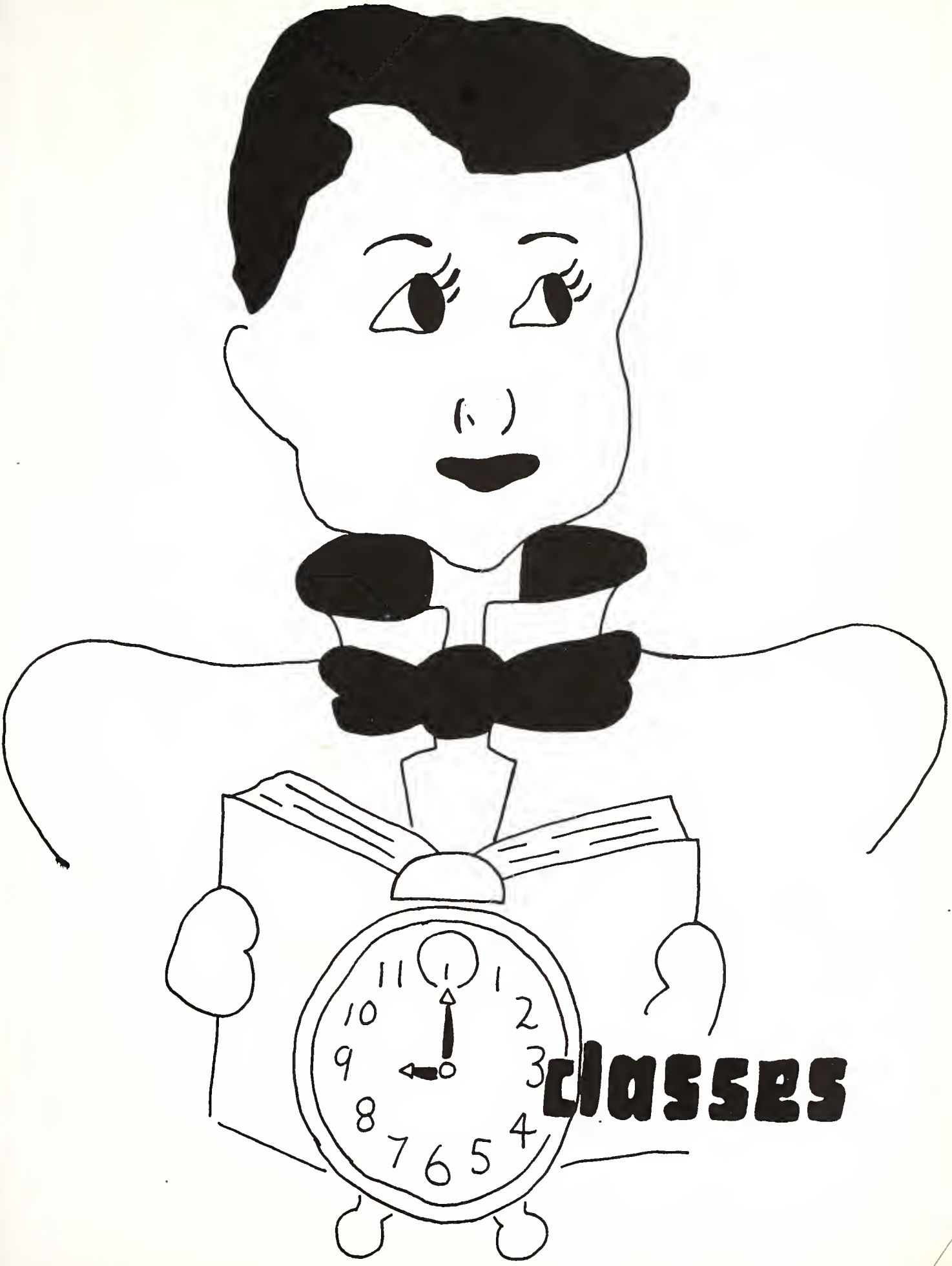
classes

# Through English and Speech We Develop Better Students

Industrious (?) English II students under the direction of Mrs. Marshall.

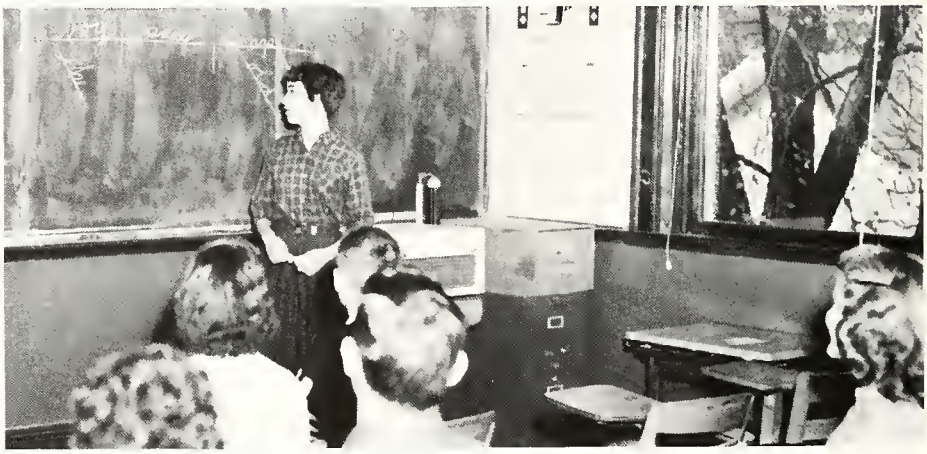

Mr. Bean's Senior class seeks to solve the mysteries of English!

Speech class puts a "Spark" into the day as Bob Mantay and Pat Spencer pantomine a haircut.

# Getting Acquainted With Nature

Coach Bloomer and class both look questioningly at "pickled" frog!

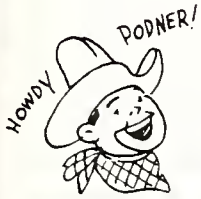

The new sheriff!! (of the biology class).

# and Mathematics

$x^2 + y^2 = z^2$

$V = \frac{e^3\sqrt{2}}{12}$

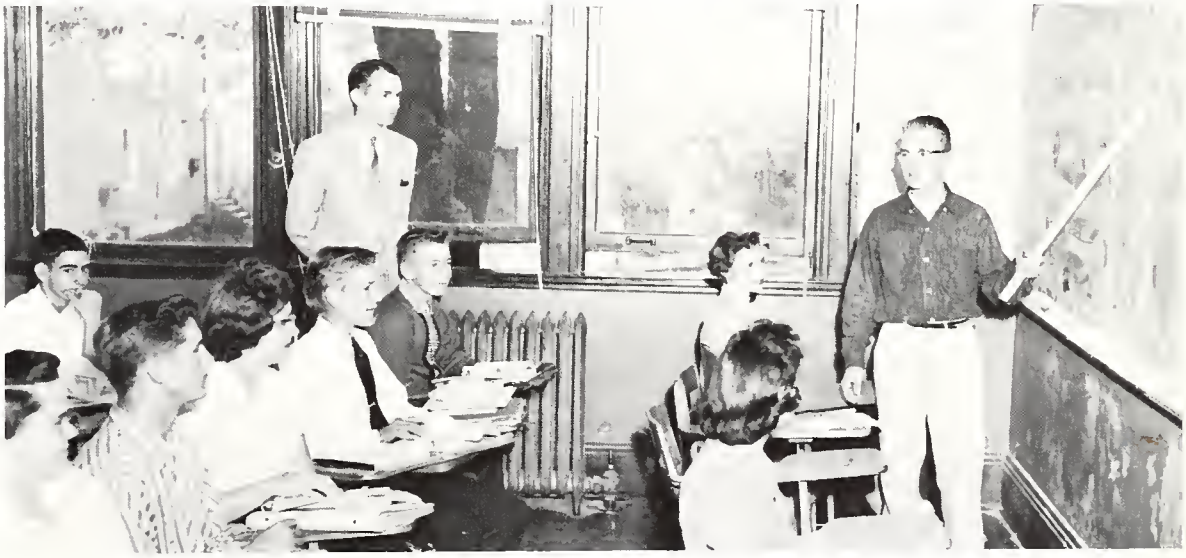

The one who carries the big stick is the ruler... Tom, please have mercy on the boy standing! (Mr. Nash).

# The World and Its Ways

In government we learn how to vote intelligently, Eeny, meeny, miny, mo.

Mr. Rop points our places of interest such as Tim Buck Toe, Poedunk and of course good old Hillsdale.

He talks and talks and I wondered what he said? It's all Soc.

# Students Develop an Interest in Arts

We sincerely hope modeling Stub Fryer is not susceptible to drafts!!

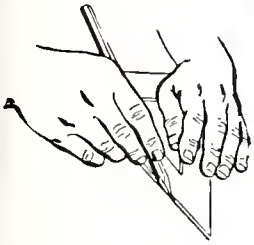

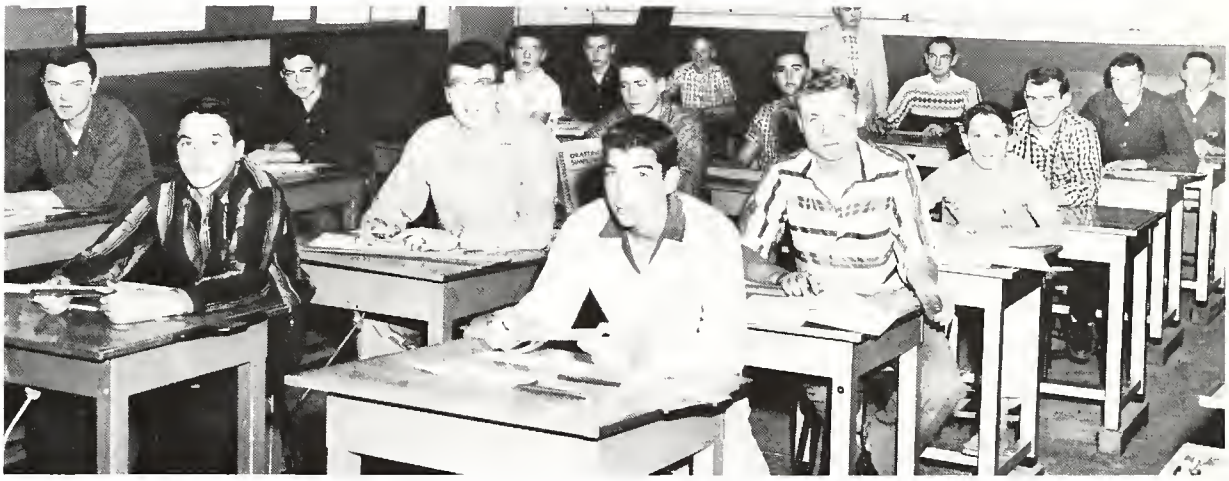

Learning skills and techniques of mechanical drawing.

# and Crafts

Mr. Heim's shop class builds better "Do-It-Yourself" men!

# Commercial Students Build

Fourth hour bookkeeping students meet in the high school library.

First year French students here are being shown the correct way to conjugate verbs by one of the students.

# a Better Business World

Students in typing I, sixth hour, are being given a timed writing by Miss Harper.

# Girls Look to Future Home Life

The nimble-fingered girls in the Homemaking Class are busily trying to complete their present project.

# Physical Education Stimulates the Mind

The boy's gym class eagerly going through their calisthenics. Hey Ted, don't you think you are over doing it a little?

# We Explore Physical Laws

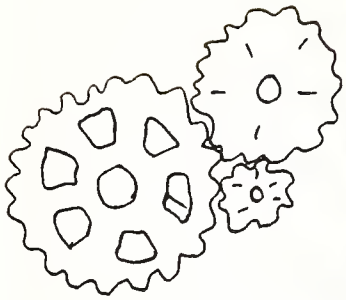

The members of Mr. Bahbah's Physics class smile prettily for the "birdie".

# And Chemical Reactions

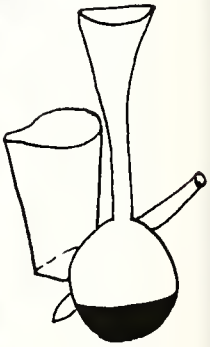

A little of this, a little of that and pooh! "Bye, Mr. Bahbah."

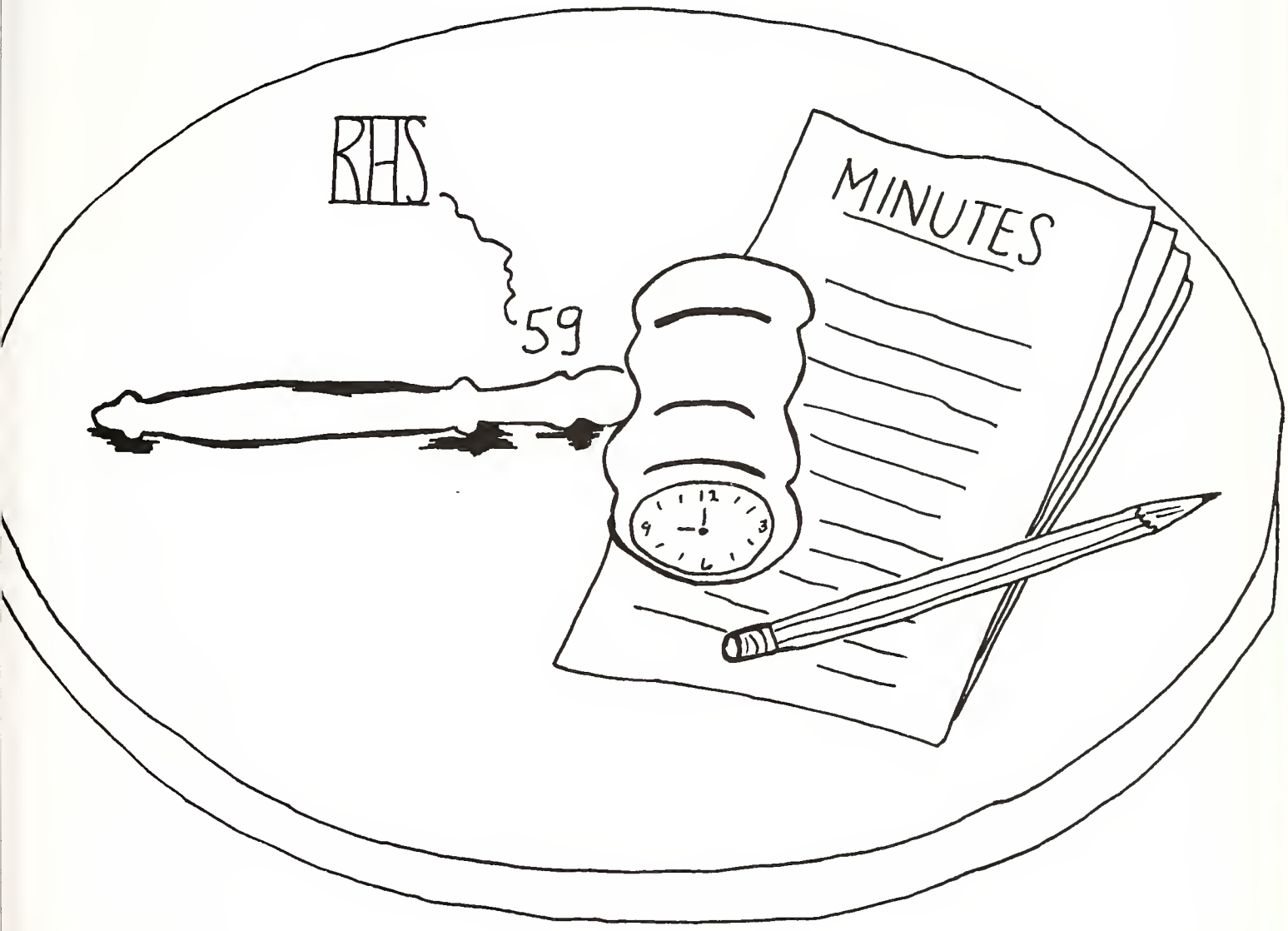


# organizations

Copyrighter-S. Keech, Assistant Editor-R. Ruhmann, Editor-A. Keller, Business Manager-C. Smith, Secretary-G. Myers.

Under the direction of our advisor, Mr. Bean, the Echo Staff of 1959 hopes the students will find many hours of pleasure from the yearbook in the years to come.

M. Heinrich, J. Treend, L. Draveling, D. Foster, C. Hensch, G. Myers, S. Fryer.

# Lead to a Finer Year Book

Activities and Organizations: I. Brown, D. Vogt, J. Schmidt, S. Keech, C. Carpenter, C. Ehrhart, R. Blivin.

Classes: C. Spencer, C. Hartway, J. Jenkins, J. Caughell, D. Waun, Sitting: J. Weller, C. Leenknegt, J. Patton, J. Tucker, B. Bernard.

Senior Section: T. Preistap, C. White, Sitting: D. Kueffler, C. Smith S. Butcher, C. Cameron, R. Lynch, J. Zimmer.

# A Good Heart, Benevolent Feelings and a Balanced Mind Lie In the Foundation of Character

Seated l. to r.: Janice Gramzow, Carol Hensch, Chan Smith, Sue Keech, Susie Weeks. Back row, l. to r.: Advisor, Mr. Nash, Sue Kehoe, Shelia Butcher, Maryellyn Jardine, Lois Kethe, Barbara Beier, Mr. Krause, also an advisor.

The members of the National Honor Society are chosen on the basis of Service, Character, Scholarship and Leadership. Each of these four virtues goes to make up a person who ranks a bit above the rest. Character is the force in one that distinguishes him from others. Scholarship is the love of learning. Leadership should exert a wholesome influence on the world. Service must be expressed in many ways.
As the flaming torch on the emblem burns, so may their light in the world.

C. Hensch, Secretary; L. Reid, Vice President; S. Butcher, President; Mr. Rop, Advisor; M. Jardine, Treasurer.

Student government helps to direct daily and special functions of R. H. S. with the help and advice of the faculty and the Student Council Advisor.

Row 1: Mr. Rop, Advisor; L. Spencer, J. Musson, D. Schreiber, C. Carpenter, L. Kethe, T. Dittman, L. Draveling, J. Rasmussen, P. Spencer. Row 2: R. McGuire, D. Gierke, G. Tucker, R. Lynch, C. Hensch, J. Schmidt, E. Ehrhardt. Row 3: S. Carkuff, B. Young, D. Dreim, N. Bandlow, M. Wismer.

# The R.H.S. Varsity Club

Seated L-R: J. Weeks, B. Fransico, T. Dittman, D. Foster, T. Mazur, L. Draveling, D. Racer, Standing L-R: Coach Bloomer, D. Schreiber, T. Preistap, C. Evans, T. Ball, R. Johnson, F. Dennett, G. Gaeth.

# Girls Athletic Association

Row 1: B. Moses, G. Hicks, J. Patton, S. Burnes, S. Sobkowski, Miss Harper (Advisor), P. Fletcher, S. Carcuff, I. Brown, J. Rasmusson.
Row II: P. Barks, M. Romain, D. Gierk, M. Herman, J. Patton, D. Schwark, J. Zimmer, C. Hartway, D. Dronsejko, C. Ehrhart, R. Blivin,
Row III: J. Kleuffler, C. Edwards, D. Schwartz, M. White, S. Boswick, D. Draveling, D. Vogt.

# Educators of Tomorrow

This year the Future Teachers set up a program of practice teaching at both high school and elementary levels. The group is rapidly increasing now that members have a chance to use their talents.

Seated, l. to r.: L. Kethe (Secretary & Treasurer), J. Breese, S. Butcher, S. Keech (President) L. Draveling (Student Council Representative) Mrs. Quick (Advisor) J. Gramzow, G. Myers (Vice President) F. Neff and G. Thasing standing.

# Homemakers of Tomorrow

Top standing row: L. Wormsbacher, D. MacCallummber, J. Schroeder.
Standing row # 2: Miss Mathews, C. McCloskey, D. Draveling, G. Hicks, G. Hebel, R. Vroon, P. Barks, L. Levitt, D. Gierke.
Sitting: Mrs. Carkuff, Chapter Mother; D. Dronsejko, S. Carkuff, N. Phelps, J. Penrod.

# Practice Makes Perfect

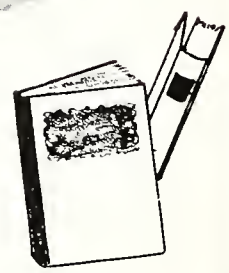

J. Berkey, I. Brown, C. Kendall, J. Hollis and S. Spangler aid Mrs. Ferguson in the R.H.S. Library.

Office practice gives the students a better opportunity to practice Secretarial work for the near future. Left to right are: J. Hollis, G. Kreger, C. Carpenter, R. Lynch, J. Zimmer, M. Vroon, D. Schwark, and D. Gierke.

# Marching Along Together

Richmond High School majorettes are led by Joyce Breese, front center. Other majorettes from l. to r. are Susan Carkuff, Carol Hartway, Janet Hartway (Drum Major), Norene Breese, Dorthy Dronsejko.

The Richmond High School Marching Band under the direction of William Robertson participated in the largest mass band in the history of the world at the University of Michigan Band Day this fall.

Helping to cheer our boys onto victory at the home football games proved rewarding to the band as well as the town.

The band is also looking forward to this spring when they will participate in the annual spring Band Festival in Port Huron.

# Music Makers

TRUMPETS
K. Gimpert
M. McGuire
W. Gierke
B. Macier
J. Potter
J. Weller
J. Jenkins
C. Chapman
G. Pavey
J. Ruthenburg
C. Hensch

CLARINETS
S. Clarke
B. Rowley
M. Libetreu
S. Holmes
B. Ruthenburg

TROMBONES
L. Ried
D. Porrett
C. Hartway
H. Teska

# of R. H. S.

Mr. William Robertson, Director

ALTOS
J. Hartway
G. Tucker
J. Rasmussen

SAXAPHONES
T. Davidson
D. Gramzow
A. Jenkins
J. Jemkins
J. Gramzow
M. Merritt
S. Bostwick
J. Buckner

DRUMS
V. Stoecker
J. Musson
M. Malininemi
L. Penrod
J. Fletcher

BASS
A. Miller
K. Rasmussen

# Students Lend A Helping Hand

Members of the audio visual crew work to bring movies to the class room. They also learn how to use any new equipment which the school purchases.

The monitors are stationed in the halls of Richmond High School to serve as guides to anyone coming into the building wishing to see a member of the administration.

# Facts Are the Necessity

The Richmond High School Debate Team is in two leagues, the lower Thumb League and State League. Participating in debates are Carol Leenknegt, Ruth Vikstrom on the affirmative team and Jane Rasmussen, Joyce Breese on the negative team. Their advisor is Mrs. Marshall.

# We Benifit Ourselves By Helping Others

The Jr. Red Cross is the representative of the National Foundation in our high school. Through them we learn of world need and are able to help. This organization is under the leadership of Miss Mathews.

# THE RHS VOICE

Volume 1, No. 1 Richmond High School Oct. 31 1958

## CHAMPS??

Although the Devils were host to Marine City on Jan.30, the "Mariners" hoisted their lead in the opening of the game and kept it there until it was really needed. The Mariners were hot and the only thin that we cou

us to win the game. The

On Friday the

Standing: K. Rasmussen, S. Treend, S. Booth, M. Mantay, C. Schrader, C. Leenknegt, L. Draveling, B. Francisco, J. Rasmusson, S. Kehoe, N. Tibbits, Y. Smith, L. Spencer, Sitting: J. Patton, C. Carpenter, L. Kethe, (Co-Editor), M. Jardine (Co-Editor), J. Breese, J. Jenkins, J. Weller, P. Fletcher, C. McCloskey.

On Fri
Devils
Cros-Le
a bad s
they di
a +
s
it
cl
ve
the
rea
the
con
the
difficult. Bob Brown and Dave Racer fouled out and a hot Cros-Lex team zoomed past

stop our Devils. Though the game was racked with penalties and jumps, Dave Racer managed to score 20 pts. and Tom Dittman 17, to help win the game by 13 pts.57-44.

STANDINGS

| | W | L |
|---|---|---|
| Richmond | 9 | 3 |
| Marysville | 9 | 3 |
| Marine City | 8 | 4 |
| Cros-Lex | 8 | 4 |
| Algonac | 6 | 6 |
| St.Stephens | 5 | 7 |
| Yale | 2 | 10 |
| St. Clair | 1 | 11 |

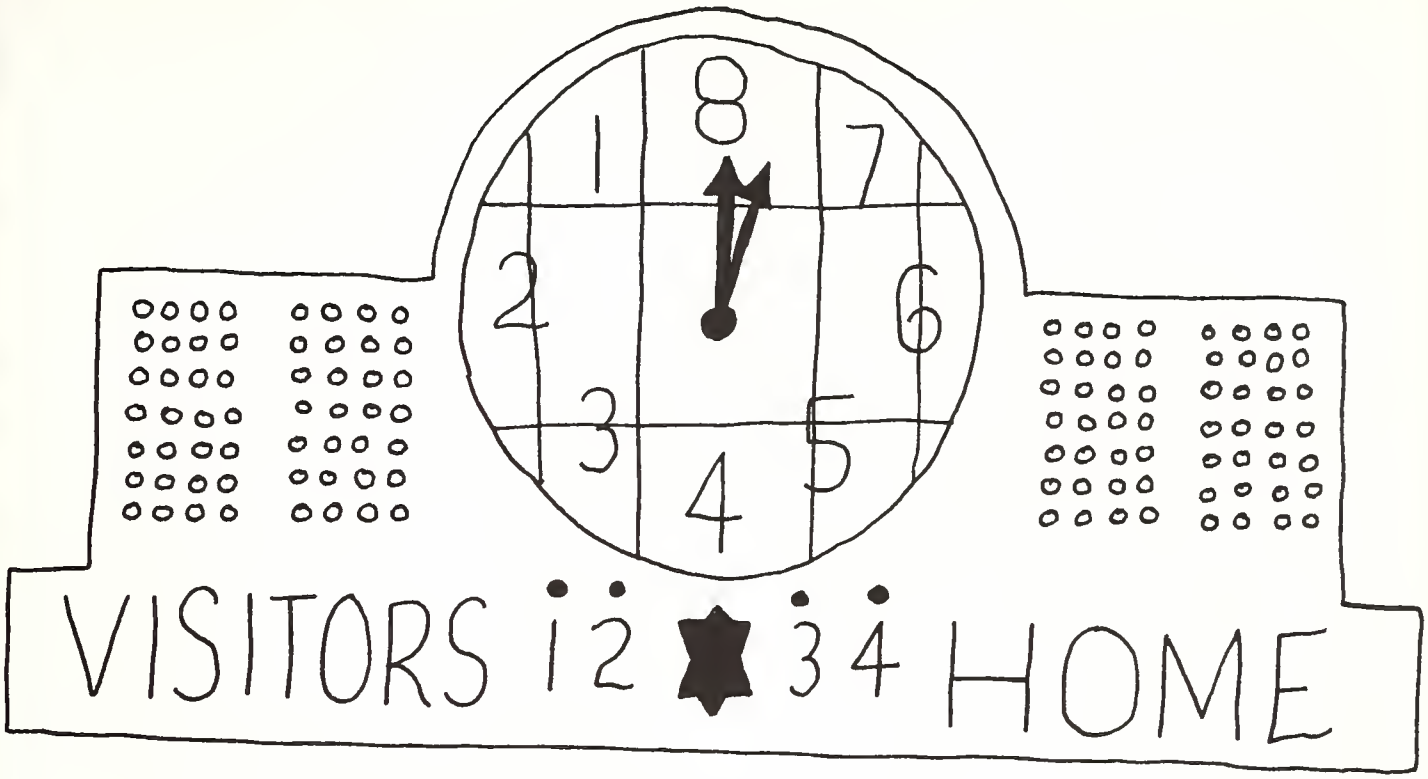
8
1
7
2
6
3
5
4
VISITORS 1 2 3 4 HOME

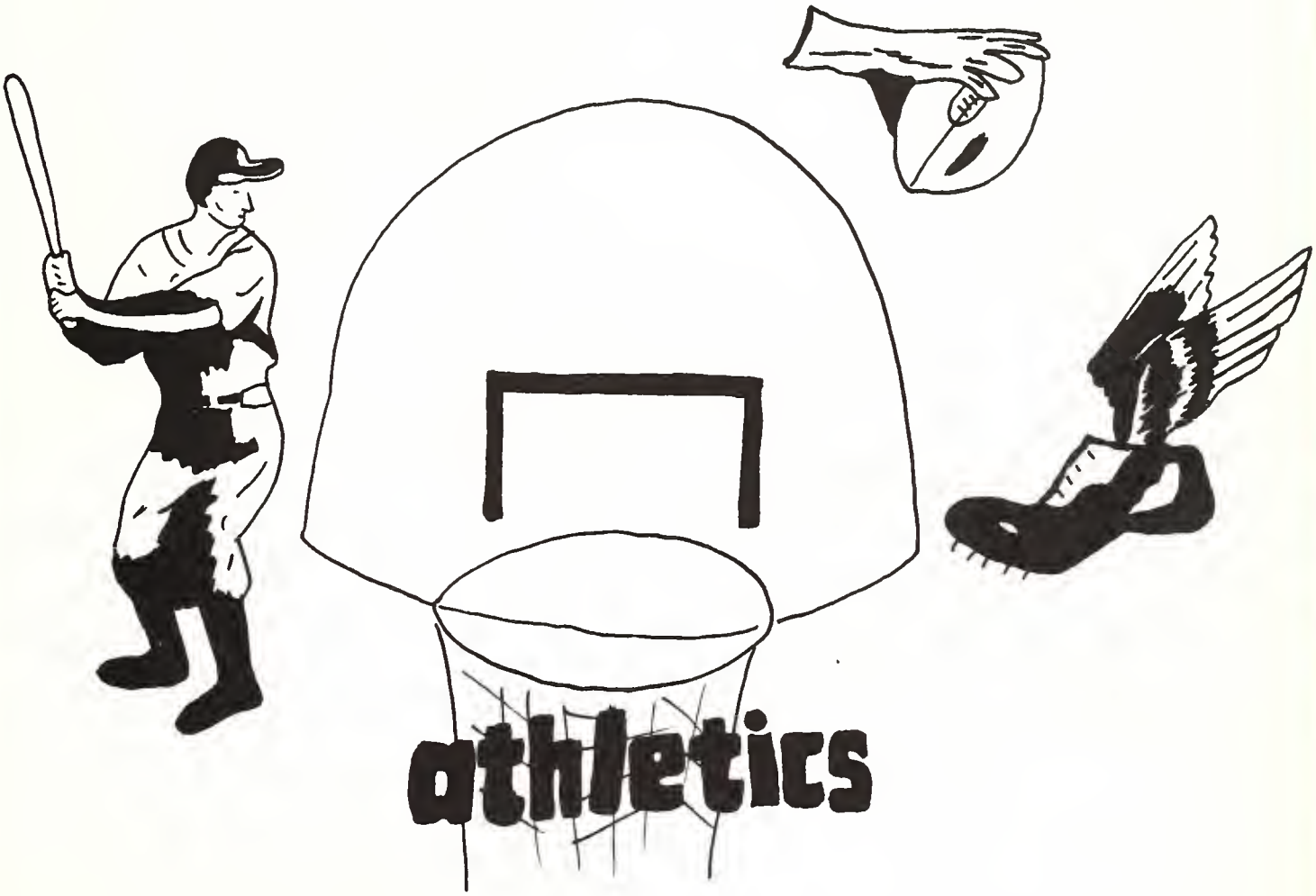
athletics

# Undefeated Champs of 1958

Co-captains, Dave Foster, Tom Dittman, and Coach Bloomer.

| WE | | THEY |
|---|---|---|
| 26 | Romeo | 0 |
| 25 | Algonac | 0 |
| 32 | St. Stephens | 13 |
| 28 | Marysville | 13 |
| 34 | Marine City | 0 |
| 46 | St. Clair | 0 |
| 27 | Algonac | 7 |
| 20 | Marine City | 13 |
| 238 | | 46 |

Below, Richmond's fans take the field after the team started on their victorious road of eight wins and no losses by defeating Romeo for the second time in eighteen years.

# League "1958" Champs

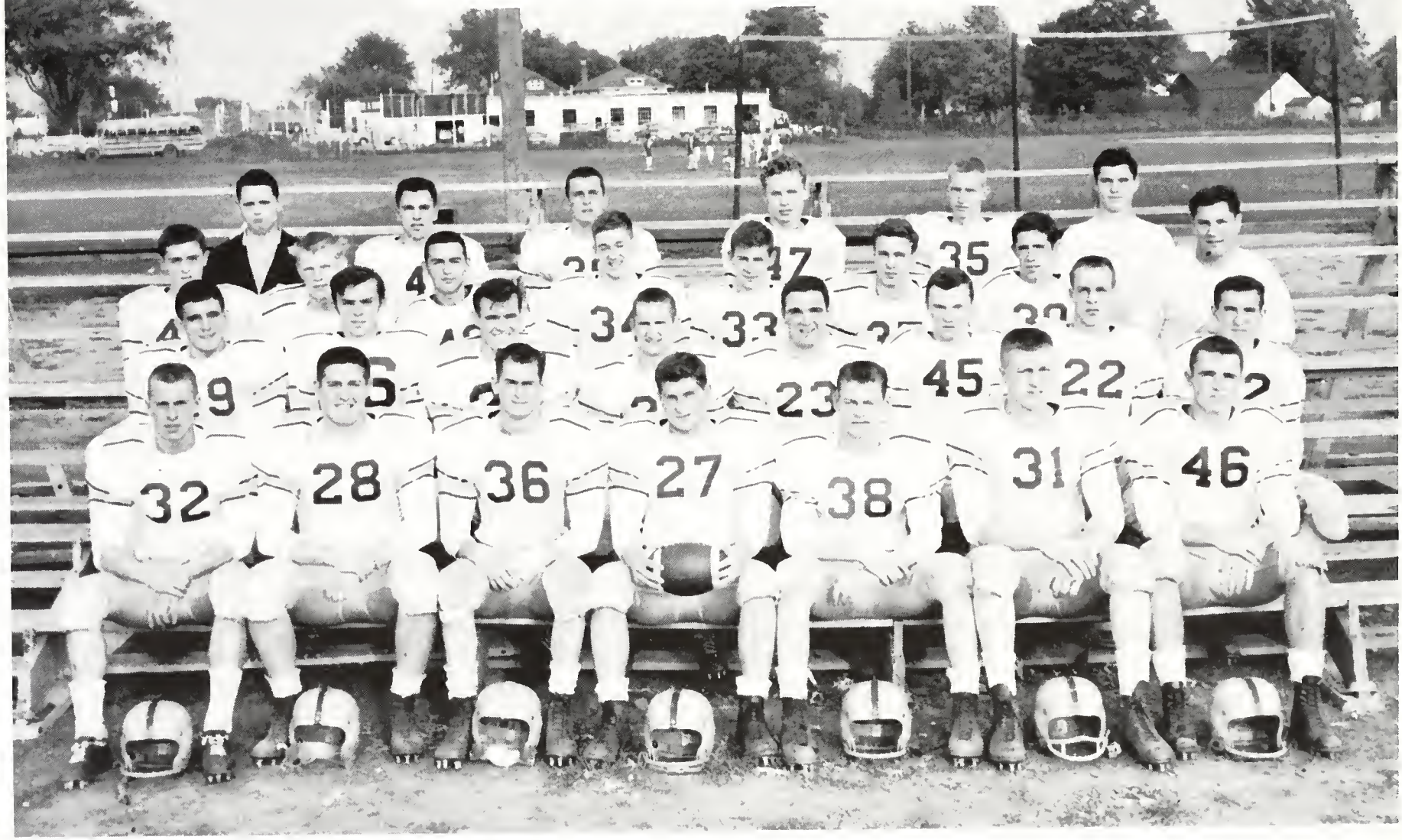


First row: D. Racer, R. Johnson, C. White, T. Mazur, D. Vikstrom, J. Weeks, B. Brown. Second row: L. Draveling, J. Evans, C. Evans, Dave Foster and Tom Dittman (co-captains), D. Schreiber, T. Hebel, H. Teska. Third row: G. Gaeth, L. Harms, D. Kuefler, J. Keech, T. Ball, L. Hischke, L. Wismer, Coach Bloomer. Fourth row: F. Dennett (manager), M. Heinrich, B. Ottenbacher, B. Cather, B. Francisco, D. Stuckert (manager).

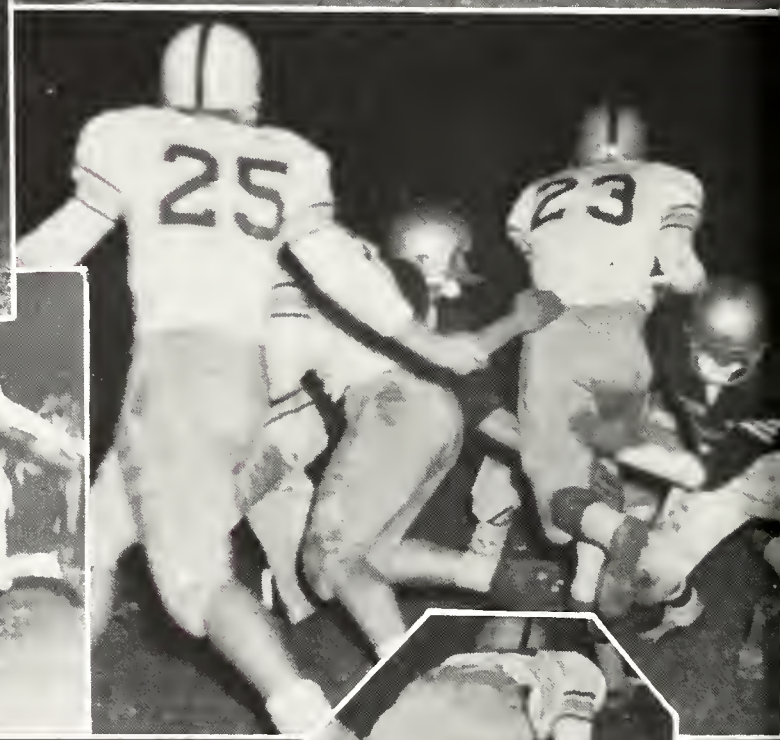

The alternate unit saw less action but was instrumental in the Richmond Blue Devils undefeated season. It proved the old adage that a team is a good as its bench.

The new charging sled we received in the middle of the season, got heavy workout by the line. Two tackles, 220 pound Jerry Weeks and 216 pound Ray Johnson are shown pushing it.

Dave Foster

CO-CAPTAIN

Chuck Evans

Bob Brown

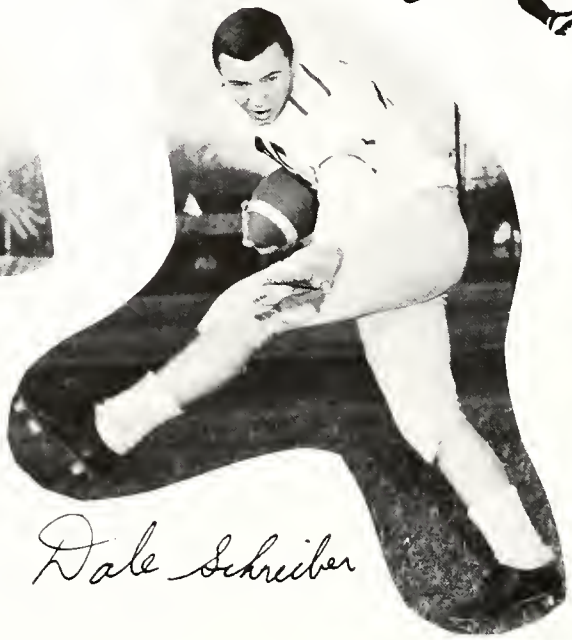

Dale Schreiber

Ray Johnson

Tom Kebel

Jerry Weeks

Coach Bloomer

MACOMB COUNTY
COACH OF THE YEAR

Tom Dittman

CO-CAPTAIN

Jed Mazur

Chuck White

Dave Racer

Above shows the fight, drive, and team work displayed through out Richmond's winning season.

The Blue Devils' defensive unit played an important part in winning the league Championship by allowing their opponents to score only 46 points.

Left-right: Tom Dittman, Chuck Evans, Dave Foster, Dale Schrieber.

# Richmond's Jr. Varsity

Front row: D. Hartway, G. Draveling, B. Fryer, D. Gramzow, D. Kuhn, S. Smith, J. Ehrhardt, B. Vogel, and Coach C. Dame. Second row: W. Sullivan, T. Wright, J. Cather, G. Dobrowolski, G. Kulman, R. Fistler, D. Koeln, F. Steiner, S. Sobkowski. Third row: K. Belhorn, D. Bandlow, B. Rowley, B. Bauman, B. Schroeder, B. Hirt (Manager), D. Schultz, C. Fryer, R. Hagen, D. Schroeder.

The boys who make up the B-team of today will be the men of the varsity team tomorrow. The members of the 1958-1959 championship squad hope that these boys coming up through the ranks will carry on the traditions of winning and good sportsmanship. These boys showed much improvement during the year by experience, hard hitting, and good character.

# Varsity Girls Keep Spirits High

L. to r.: S. Kehoe, R. Blivin, R. Lynch, J. Tucker, R. Vikstrom, captain; S. Newell, Mrs. Marshall, advisor.

The spirit of Richmond High School rests in these six girls hands. They are the ones who must lead the fans on to cheering the team. When a tense moment comes they must try to calm the fans. The cheerleaders are busy girls during each athletic event of the year.

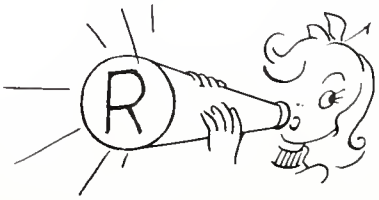

Standing: Mrs. Knoll advisor, G. Hicks, C. Holmas, J. Patton, J. Penrod.
Kneeling: P. Worthing, J. Hunger, P. Fletcher, C. Riens.

Richmonds B-Team Cheerleaders
Richmond's school spirit will be carried on by these girls, rising to the position of future Varsity members. Although they arn't reconized as much as the Varsity girls, they deserve just as much credit in carrying on the school spirit. Under the direction of their advisor, Mrs. Knoll, the girls have learned many new and tricky cheers along with the rules and regulations of cheerleading.
B-team girls, along with the varsity cheerleaders have been raising money by putting on dances as well as bake sales.

Girls lead crowd in cheer during one of the tense moments of the game.

# Co-Champs Of "1959"

(Left to Right) Top Row M. Czenkus, F. Neff, L. Haselhuhn, R. Trombley, C. Fryer. Row 2: Asst. Coach Bloomer, G. Gaeth, L. Reid, B. Francisco, H. Teska, D. Vikstrom, Coach Dame. Row 3: D. Foster, D. Racer, B. Brown, T. Priestap, T. Dittman. Bottom Row: B. Hirt, R. Schrader, J. Ramsey (managers).

This year's basketball season was a record making event at R.H.S. For the first time in history Richmond's basketball team ended the season in first place, tied with Marysville. There were many tough games during the season, but the players, using extensive teamwork, managed to pull through with flying colors.

Coach Dame discusses with his co-captains the problems of the game to be played that night, Tom Dittman and Dave Foster. Through the captains, coach can tell how the team feels about the game and what type of offense to use.

SCHEDULE

| | | | |
|---|---|---|---|
| **Richmond | 60 | Marysville | 62 |
| Richmond | 55 | Marine City | 46 |
| Richmond | 66 | Cros-Lex | 53 |
| Richmond | 74 | St. Stephens | 54 |
| Richmond | 47 | Algonac | 35 |
| Richmond | 57 | Yale | 52 |
| Richmond | 73 | St. Clair | 56 |
| Richmond | 42 | Marysville | 47 |
| *Richmond | 73 | Marine City | 72 |
| Richmond | 46 | Cros-Lex | 61 |
| Richmond | 57 | St. Stephens | 44 |
| Richmond | 66 | Algonac | 54 |
| Richmond | 87 | Yale | 67 |
| Richmond | 53 | St. Clair | 48 |

* denotes over time
** denotes sudden death

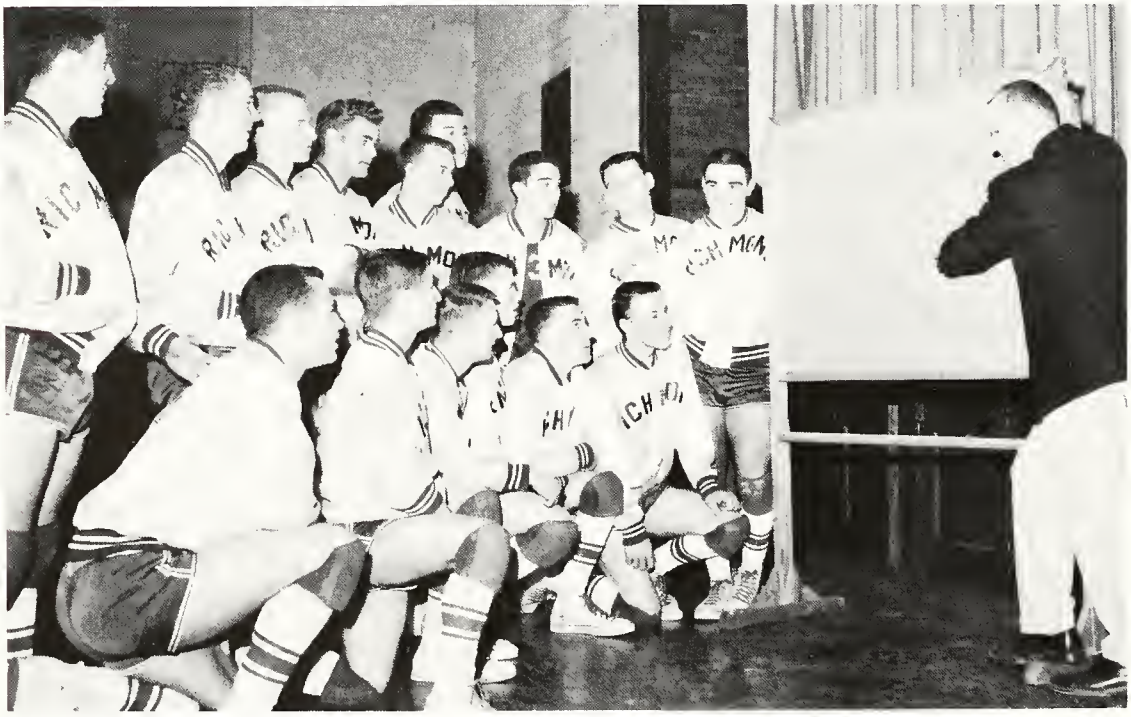

Many hours are put in by coach Dame, learning the weaknesses of his own team and opposing teams. Here, he is explaining the solutions of his findings to the members of the squad. With this information the team was able to have a victorious season.

Dave Foster

Tom Dittman

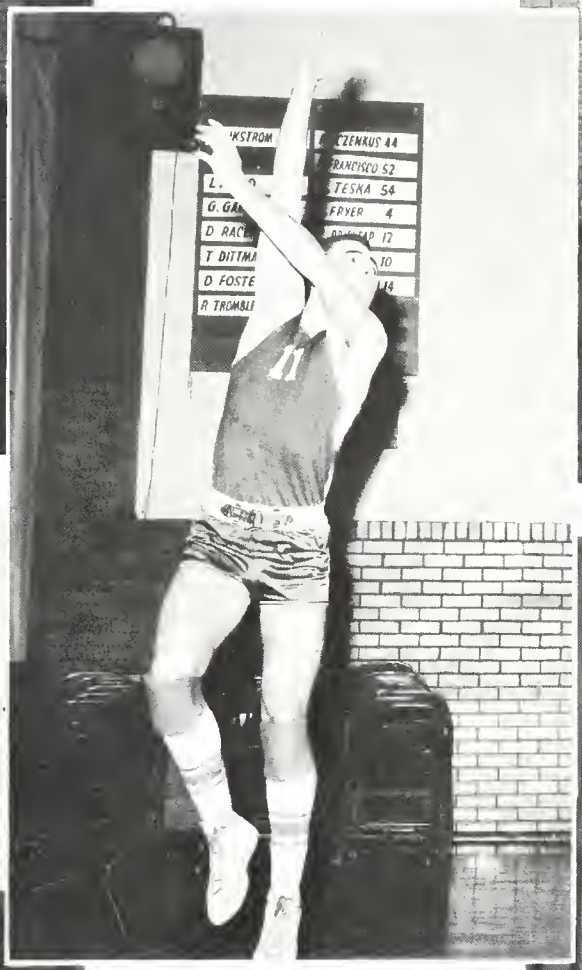

Bob Brown
Team's most valuable player
League sportsmanship

Dave Racer

Terry Priestap

# *Blue*

Dave Racer

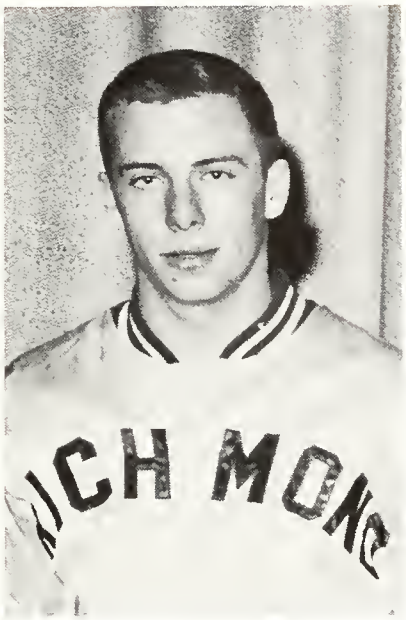

Bob Brown

Bruce Francisco

Dave Foster (co-capt.)

Gary Gaeth

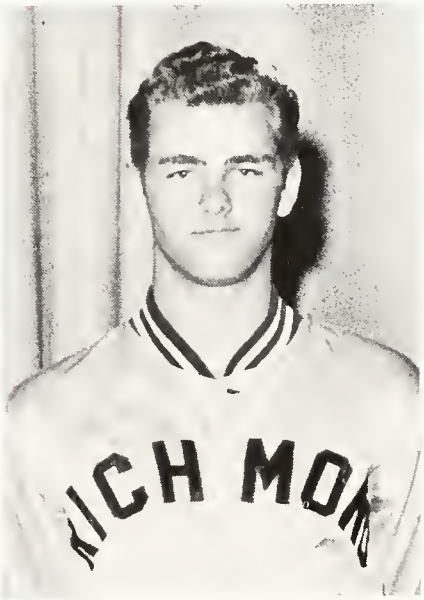

Frank Neff

Terry Priestap

# *Devils*

Larry Haselhuhn

Clayton Fryer

Lawrey Reid

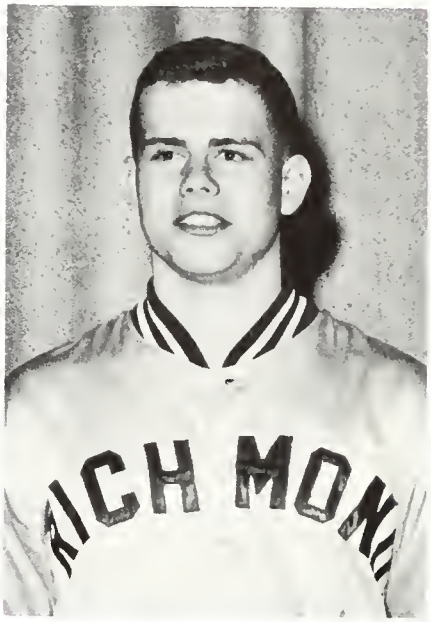

Tom Dittman (co-capt.)

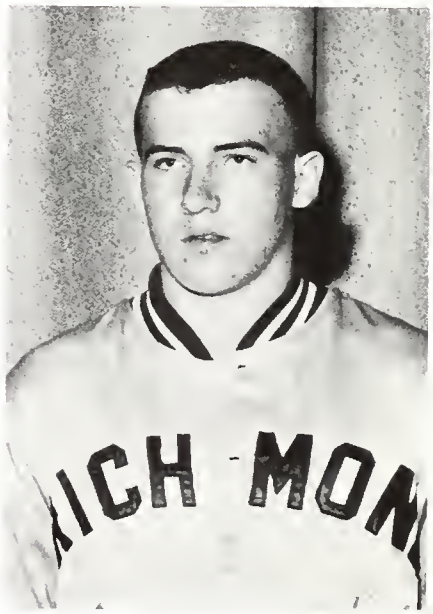


Harold Teska

Dennis Vikstrom

Ray Trombley

Standing L-R: Coach Bloomer, T. Kicinski, T. Merritt, J. Treend, D. Schneider, J. Keech, J. Dobrowalski, E. Redzilowski, B. Rowley, L. Penrod, Coach Dame. Seated: R. Fisler, J. Erhardt, D. Schultz, R. Hagen, J. Evans, T. Wilkins, B. Fryer, D. Hartway, J. Ramsey (manager), J. Vogt.

Pictured is Coach Bloomer going over one of the plays with his starting five. Although these boys didn't have as good a season as the varsity had, a great amount of improvement was displayed towards the end of the season. These same boys will add strength and spirit to future varsity teams.

# Take Me Out

Top row: Coach Dame, R. Trombley, D. Schrieber, T. Dittman, B. Brown, B. Mantay, H. Teska, R. Schrader (manager).
Seated: L. Hischke, T. Habel, C. Evans, D. Foster, D. Racer.
Bat Boys: D. Johnson, D. Kleinans.

"Infielders practice for championship technique."

The goal of this year's varsity team is to aim the championship of the St. Clair Area League. Supplied with good pitching, good hitting, and good all-around fielders, the goal is within easy reach. The Seniors would especially like to win the championship to make it three trophies they have gained for their school during their senior year. Under the direction of Coach Dame this team should go a long way.

# To The Ball Game

Top row: Coach Keech, J. Evans, D. Snider, T. Smith, D. Schroeder, R. Hagen, J. Keech, S. Wilkins , G. Kulman, Coach Dame.
Seated: D. Hartway, D. Schultz, N. Bandlow, R. Fryer, D. Gramzow, B. Schroeder, B. Vogel, T. Kicinski, W. Sullivan, W. Gierke, K. Gimpert, J. Fletcher.

We are grateful to Mr. Keech for volunteering his services in helping Coach Dame make a B-team possible this year at R.H.S. Because of this, the B-team is able to have a scheduled season. These boys will gain much experience by playing opposing teams.

"You're Out."

# Thin-Clad Hopefuls

Dash men

The track team of 1959 coached by Mr. Bloomer and assisted by Mr. Bean has a great deal more depth than in past years. This added depth should help the team gain more wins in both the interscholastic meets and the St. Clair County track meet.

Shotputters

Distance men

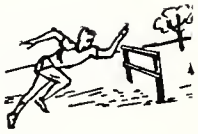

# *Spring Snaps*

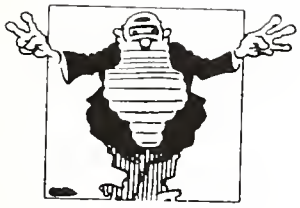

BALL, THOMAS - Football 1-4; Track 3, 4; Operetta 1, 2; Junior Play; Senior Play; Varsity Club 3, 4; Marching Band 1, 2.
BAUMAN, ROGER
BAYSE, GARY - Audio-Visual Club 1-4.
BEIER, BARBARA - Drama Club 2; National Honor Society 3, 4; Glee Club 1-3; F.H.A. treasurer 3; Class president 4; G.A.A. 1; Senior Play; Operetta 2, 3; Voice Staff 2; Junior Red Cross 2.
BERKEY, JANET - Music 1, 2; Junior Red Cross chairman 1; Basketball.
BROWN, IRENE - G.A.A. 1-4; Glee Club 3; Echo 3, 4; Drama Club 2; Operetta 2, 3; Junior Play; Senior Play.
BUTCHER, SHEILA - G.A.A. 1, 2; Cheerleader 1-3; Junior Red Cross 1, 2; Voice Staff 1; Sextet 1-4; Trio 1-4; Operetta 2-4; Student Council 1, 2 vice-president 3; president 4; National Honor Society 3, 4; Future Teachers Club 4; Echo Staff 4.
CAMERON, CAROLE - Voice Staff 1-3; G.A.A. 1, 2; Junior Red Cross 1; Class Treasurer 1, 2; Student Council 2, 3; Drama Club 2; Future Teachers Club 4; Echo Staff 4; Senior Play.
CARPENTER, CAROLE - Voice Staff 1-4; Echo Staff 1-3; G.A.A. 1-3; Trio 1-4; Band 2, 3; Cheerleader 2, 3; Student Council 1-3 secretary 4; Drama Club 2; Operetta 2-4; Senior Play, student director; Junior Play, student director.
CLARKE, SHARON - F.H.A. parlimentarian 1; Junior Red Cross 1, 3; Band 1-4; G.A.A. 1, 2; Glee Club 1; Senior Play stage director; Operetta 2-4; Drama Club 1; Voice 1.
DENNETT, FREDERIC _ Senior Play; Varsity Club 2-4; Football, manager 3, 4; Basketball, manager 2, 3; Baseball Manager 1, 2.
DITTMAN, THOMAS - Student Council 2-4; Junior Play; Senior Play; Echo Staff 2, 3; Varsity Club 1, 2; secretary 3, vice-president 4; Class president 2; Track 1-4; Baseball 1-4; Basketball 1-3, co-captain 4; Football 1-3, co-captain 4.
DRAVELING, LEO - Football 1-4; Basketball 1, 2; Track 1-4; Varsity Club 3, 4; F.T.A. 4; Student Council 4; Voice Staff 4; Echo Staff 4; Junior Play; Senior Play.
EDWARDS, RICHARD - Latin Club; Baseball 2, 3; Basketball 3.
EVANS, CHARLES - Football 1-4; Basketball 1-3; Baseball 2-4; Track 1-4; Varsity Club 2-4; Junior Play, stage crew.
FOSTER, DAVE - Football 1-3, co-captain 4; Basketball 1-3, co-captain 4; Baseball 1-3, co-captain 4; Track 1-4; Operetta 2, 3; Band 1, treasurer 2, vice-president 3; Voice Staff 1; Echo Staff 2-4; Class secretary 2; Class president 3; Varsity Club 2, treasurer 3, president 4; Glee Club 1, 2; Junior Play, stage manager.
FRANCISCO, BRUCE - Football 4, manager 2; Basketball 2-4; Track 1-4; Varsity Club 2-4; Voice Staff 4; Senior Play.
GAETH, GARY - Football 1-4; Basketball 1-4; Baseball 1-4; Operetta 2, 3; Band 2, 3; Student Council 1; Senior Play; Junior Play; Varsity Club 3, 4.
GIERKE, DOROTHY - G.A.A. 1-4; F.H.A. 4; Operetta 1.
GRAMZOW, JANICE - Sextette 1-4; Band 1-4; National Honor Society 3, 4; Glee Club 1; G.A.A 1; Future Teachers Club 2-4; Operetta 2-4; Forensics 4; Voice Staff 2.
HARM, LARRY - Football 2, 4; Baseball 1-4; Senior Play.
HARTWAY, ELAINE - Drama Club 2; F.H.A. 2.
HARTWAY, JANET - Band 1-4; Drum Majorette 4; Glee Club 1, 2; F.H.A. 1; Operetta 2-4; Voice Staff 1; Sextette 2-4.
HASELHUHN, LARRY - Drama Club 2; Voice Staff 2; Photography Club 2; Audio-Visual Club 2, 3; Basketball 4; Senior Play.
HEINRICH, MIKE - Football 4; Baseball 1-3; Varsity Club 4; Senior Play; Echo Staff 4; Track 4.
HENSCH, CAROL - Band 1-3; Cheerleader 1-3; Class vice-president 2; Class secretary 3; Echo 1-4; G.A.A. 1-3; Honor Society 3, 4; Student Council secretary 4; Glee Club 1; Operetta 2, 3; Senior Play.
HISCHKE, LON - Football 2, 4; Baseball 1-4; Senior Play.
HOLLIS, JOYCE - Glee Club 1; Junior Red Cross 3, 4; Voice Staff 1; Operetta 2, 3.
JARDINE, MARYELLYN - Sexette 2-4; Operetta 2, 3; Glee Club 1; Junior Red Cross 1; G.A.A. 1, 2; Voice Staff 1-3, co-editor 4; Echo 3; Forensics 1, 4; Band 1-3; Honor Society 3, 4; Junior Play; Senior Play; Student Council 3, treasurer 4; Class treasurer 3; Class secretary 1.
JOHNSON, RAYMOND - Football 1-4; Track 3, 4; Basketball 1, 2; Varsity Club 2-4.
KEECH, SUSAN - G.A.A. 1-3; Latin Club 2; Band 1, 2; Junior Play; Senior Play; Future Teachers Club, president 4; National Honor Society 3, 4; Variety Show 2.
KEHOE, SUZANNE - Voice Staff 1-4; G.A.A. 1, 2; F.H.A. 1; Junior Play; Senior Play; National Honor Society 3, 4; Cheerleader 2-4; Forensics 4.
KELLER, ANNABELLE - G.A.A 1-3; Drama Club 1; Glee Club 1, 2; Operetta 2, 3; Band 1-3; Voice Staff 2, 3; Echo Staff 3, editor 4; Cheerleading 2, 3; Junior Red Cross 2, 3; Senior Play ; Junior Play make-up.
KETHE, LOIS - G A.A. 1, 2; Echo Staff 3; Future Teachers Club 2, 3, secretary-treasurer 4; Student Council 3, 4; Junior Play; Operetta 2-4; Voice 3, co-editor 4; Class vice-president 3; Band 2, 3; Glee Club 1, 2; Sextette 2-4.
KLOEFFLER, JUDY - G.A.A. 2-4; Senior Play.
KREGER, GAIL - Glee Club 1, 2; G.A.A. 3; Operetta 2.
KUEFLER, DALE - Football 2-4; Track 1-3; Senior Play; Echo Staff 4; Junior Play.
KUEFLER, JEANNETE - Cheerleader 1; G.A.A. 1, 2; Glee Club 1, 2.
KUESTER, KAREN - Glee Club 1-3; Drama Club 2; Junior Play; Senior Play; Operetta 2, 3; Junior Red Cross 2, 3.
LEVITT, LILLIAN - F.H.A. 4.
LYNCH, RUBY - Cheerleader 3, 4; Echo 1-4; Drama Club 2; G.A.A. 1-3; Student Council 2-4; Senior Play; Operetta 2; F.H.A. 1; Junior Red Cross 2.
MAEDEL, OTTO - Audio-Visual 1, 2; Junior Play stage crew.
MANTAY, ROBERT - Junior Play; Senior Play; Varsity Club 4; Voice Staff 2; Football 2; Basketball 1, 2; Baseball 1, 3
MAZUR, TED - Football 1-4; Basketball 1-4; Track 1-4; Varsity Club 2, 3, treasurer 4; Echo Staff 4; Class president 1; Voice Staff 4.
McNEIGHT, THOMAS - Band 1-3; Operetta; Senior Play.
MYERS, GINGER - Cheerleader 1-3; Band 1-3; G.A.A. 1-3; Echo Staff 2-4; Future Teachers Club 3, vice-president 4; Glee Club 1; Senior Play; Operetta 2-4; Trio 1-4; Drama Club 2; Class vice-president 1.
NEWELL, SUE - G.A.A. 1, 2; Cheerleader 1-4; Junior Red Cross 1, 2; Voice Staff 1-4; Sextette 3, 4; Senior Play.
PHELPS, NANCY - F.H.A., secretary 4.
POTTER, JANICE - F.H.A. treasurer 1; Junior Red Cross 3; Band 1-4; G.A.A. 1, 2; Glee Club 1, 2; Junior Play; Senior Play; Operetta 2-4; Drama Club 2.
PRIESTAP, TERRY - Basketball 1-4; Baseball 1, 2, 4; Track 2-4; Football manager 2; Voice Staff 1, 2, 4; Echo Staff 3, 4; Class secretary 4; Senior Play; Varsity Club 2-4.
RACER, DAVID - Varsity Club 1-4; Football 1-4; Basketball 1-4; Baseball 1-4; Track 1-4; Band 1, 2.
RAU, ELAINE - Glee Club 1-3; Operetta 2, 3; Voice Staff 2; Junior Red Cross 2.
RUHMANN, ROGER - Junior Play; Senior Play; Basketball 1; Track 3, 4; Class secretary 1; Echo Staff 2, 3, assistant editor 4; Drama Club treasurer 2; Chorus 1; Operetta 1.
SCHREIBER, DALE - Football 1-4; Baseball 1-4; Varsity Club 2-4; Student Council 4.
SCHROEDER, JOYCE - F.H.A. 4.
SCHULDT, RICHARD - Audio-Visual 1.
SCHWARK, DIANE - G.A.A 1-4; Senior Play crew; F.H.A. 1, 2; Operetta 2.
SMITH, CHAUNCEY - Band 1-3; Operetta 2, 3; Drama Club 2; Honor Society 3, president 4; Echo 4; Senior Play; Forensics 4; F.T.A. 4.
STAHL, EDWARD - Track 4.
STURGIS, FRED - Football 1; Audio-Visual 3, 4.
THASING, GEORGE - Varsity Club 4; F.T.A. 4; Operetta 4; Senior Play 4; Track 4; Football 4; Rowing 2, 3; Swimming 1-3; Soccer 1-3.
VIKSTROM, DENNIS - Football 1-4; Basketball 1-4; Varsity Club 3, 4; Track 1-4.
VROON, MARY - Glee Club 1; G.A.A. 1-4; F.H.A. 2, 3; Junior Red Cross 1, 4; Drama Club 2; Senior Play; Operetta 2.
WEEKS, ROBERT - Track 1, 4; Operetta 2, 3; Band 1-3.
WEEKS, JERRY - Football 1-4; Varsity Club 3, 4; Track 3, 4.
WEEKS, VERNA - Student Council 1; Operetta 2; Honor Society 3, treasurer 4; Miss DAR.
WHITE, CHARLES - Football 2-4; Track 2-4; Senior Play; Junior Play; Varsity Club 3, secretary 4; Class vice-president 4; Echo Staff 4
WHITE, MARGARET - F.H.A. 2; Operetta 2; G.A.A. 3, 4.
ZIMMER, JOAN - G.A.A. 1-4; Glee Club 2; Echo Staff 3, 4; Drama 2; Senior Play make-up; Operetta 2.

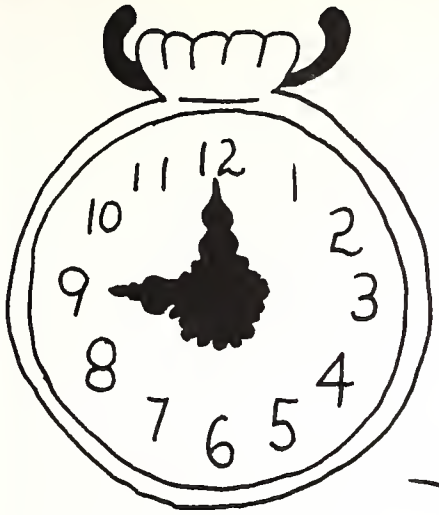

# ADVERTISERS

Congratulations Class of '59

**Gene's Barber Shop**

68218 So. Main

Richmond, Michigan

Compliments of

**Richmond 79 Service**

69929 Main St.

Terry Carpenter, Prop.

Best Wishes Class of '59

**Town & Country**

BEAUTY SALON

Come in and Try Our Latest in Hair Styles

Phone: RA. 7-5895

Best of Luck to the Class of '59

**Fred Weeks & Sons**

Transit Mix Cement, Fertilizers

Best Wishes, Seniors

**Gambles**

Sporting Goods, Hardware & Appliances

Bob Cameron, Prop.
RA. 7-5525

Compliments of

RICHMOND SELF SERVE HARDWARE

Toys, Farm Supplies, Paints, Sporting Goods

North Store
RA. 7-8165

South Store
RA. 7-8575

Congratulations Seniors of '59

**H. R. Terryberry Company**

Manufacturers of your class rings

Richard Ernst, Representative

Compliments of

**Breese Meat Market**

68140 Main Street
Richmond, Michigan
Phone: RA. 7-8435

Home Freezer Service

Custom Cutting Service

LET BREESE FREEZE FOR YOU!

Congratulations Seniors
of 1959

# The National Bank of Richmond

RA. 7-5485

Memphis Branch
Phone 103

"YOUR FRIENDLY BANK"

Best of Luck to the Class of '59

# The Farmers Elevator Co.

DIAL RA. 7-3025

Compliments of

# *Skinner Buick-Pontiac Inc.*

We Service all Makes of Cars

Phone RA. 7-3115

Pick from the Largest Selection
of Used Cars!

BE A WINNER . . . . . DEAL WITH SKINNER

Congratulations Seniors

66871 GRATIOT ROAD RICHMOND, MICHIGAN

Compliments of

# St. Clair-Macomb Consumers CO-OP

Petroleum Products - Farm Supplies - Hardware - Groceries - Lockers

Phone RA. 7-3835

Congratulations Class of '59

Compliments of

*Wright's*

Compliments of

J. C. Ernest

FARMERS IMPLEMENTS

Congratulations Class of '59

Thread Products

**Schmidt & Schwark Market**

Groceries & Meats

RA. 7-5325 We Deliver

*Richmond's*

Complete Men's Wear Shop

68311 S. Main
Richmond, Michigan
RA. 7-6485

Compliments of Ben H. Duegel

*Verlin S. Treend*

Insurance - Real Estate
"At the Town Clock"

Richmond, Michigan
Phone RAndolph 7-3305

Best Wishes

Gene Chamberlain Inc.

Your Friendly Ford Dealer

Congratulations Class of '59

**Macomb County Savings Bank**

Richmond, Michigan

# Thomas Riverview Inn

Finest Foods on the St. Clair River

Weddings, Banquets and Private Parties

Beverages Served

Located in Marine City
Louis Thomas, Proprietor

Congratulations to Class of '59

## *Richmond Paint Shop*

Paint - Glass - Wallpaper - Window Shades
and Floor Covering

Erwin F. Haselhuhn & Sons, Props.

Best Wishes Class of '59

## *Thrift-Way Market*

Every Wednesday Double
Stamp Day.

## Wagner Sales and Service

Compliments of "Bud"
Your Maytag Dealer

## *Sinclair Products*

Farmer gas delivery

Fuel oil delivery

Phone RA. 7-8345

L. C. Dittman

## Richmond Jewelry Company

RICHMOND JEWELRY COMPANY

Hi Fi and Radios

DeMilo Perfect Diamonds

Watch Repairs

RA. 7-8463

Best Wishes Seniors

Hirt

Insurance Agency

HIRT INSURANCE AGENCY

Insurance
W. Kirk Marshall

Real Estate
Karl N. Hirt

Congratulations Seniors

Dentons Rexall
Drug Store

69295 Richmond

RA. 7-3585

Compliments of

Sheperds

AUTO SALES

Your Mercury, Edsel, Studebaker Dealer

Penwarden Insurance

Company

69283 Main St.

Richmond, Michigan

RA. 7-5555

Congratulations Seniors of

'59

Dr. Bernard

Best of Luck Seniors

Ralph Fuerstenau & Sons

RA. 7-4915

Compliments of

Gierk Shoe Store

Shoes for the entire family

Best Wishes Graduates

Armada Cleaners

Main St.

RA. 7-3625

Compliments of

Rix's Barber Shop

Mon.-Wed. 8:00 A.M. to 6:00 P.M.

Thurs. Closed at Noon

Fri. Open until 9:00 P.M.

Best Wishes Seniors of '59

Stieners Dairy Company

Corner of Main and Water St.

Richmond, Michigan

Congratulations Seniors

Wm. L. Evans

Insurance Of All Kinds

National Bank Building - RA. 7-6075

Richmond, Michigan

Best Wishes Graduates

Rampy

CHEVROLET AND OLDSMOBILE DEALER

Phone RA. 7-3815

Congratulations Seniors of '59

Place RECREATION

For Your Relaxation, Stop In
and Try Bowling with Us.

Best Wishes Seniors

Compliments of

The Richmond Review

Publishing and Printing Since
1896

Congratulations Class
of '59

Bauer Funeral Home

24 Hr. Ambulance Service

RA. 7-8825

Richmond, Michigan

Compliments of

Lenzons

5¢ to $5.00 Store

School Supplies, Toys, Household Supplies

Phone RA. 7-5865

Congratulations Seniors

Miller Coal Co.

Transit Mix, Concrete, Builders Supplies

RA. 7-3363

Richmond, Michigan

Best Wishes Seniors

Compliments of

Dr. J. A. Engles

Compliments of

Bachelor's Electric Co.

Complete Line of Gas, Electric Appliances,
Television, Hi-Fi - Radios, Etc.

218 Water St., Marine City

Phone RO 2-1921

Congratulations Class of '59

Hensch Funeral Home

68476 Main St.

Richmond, Michigan

Ambulance Service 24 Hr.

Phone RA 7-3953

Best Wishes Seniors

Compliments of

Dr. Kirker

Contratulations Seniors

Ric Theater

The most beautiful small
town theater!

Best of Luck Seniors

Beier Flower-Gift Shop

63599 Gratiot

RA. 7-6414
PI. 9-5892

Flowers and gifts for all occasions.

BEST WISHES SENIORS OF "59"

# Austin Engineers Incorporated

2842 West Grand Boulevard

Detroit 2, Michigan

Trinity 5-7737

CONGRATULATIONS SENIORS OF "59"

Compliments of

# Radio Station W-DOG

Your Top Radio Station in Eastern Mich.

Margret;

To a real swell girl who's in my homemaking class, best of luck in your future away from R.H.S. Best of luck always.

Carol Ann
"61"

Margret —

Here's to a real (sw) good girl. I'll remember G.A.A. and Homemaking class I had with you.

Best of Luck in the years after graduation.

Dorothy
"61"

Margret,

Best of Luck

Rod
"60"

Margaret

To a real nice girl. I hope you too well, but the best of every thing in the future.

~~The~~ "Mary"

Margaret

I don't know you too well, but I think your a very nice girl.

Karox Holmes
"60"

Margret

Best of luck in the future.

Jim Mason

Margret,

Best wishes to a nice girl. I hope you succeed in everything you attempt.

Carol Beins
"60"

Margaret

To a real nice girl who is in my study Hall. Best of luck alldays

Susie
"60"

Margaret

To a real nice person

Best of luck always

Carol
"61"

Best wishes to
a real swell girl
is alful nice
Good Luck always
Susan
"61"

Best wishes
to a really fine
girl. May the
future bring you
all the success
that you deserve
Chan
"59"

Good luck
to a real
swell girl.
Best of luck
to you in
the future
Mary
"61"

a real nice
Senior I wish
you the best of
luck. Judi Kenyon

Good luck to
you in the
future. May
all your troubles
be little ones.
Margie Lynch
"62"

Margaret:
Best of luck
to a real nice girl.
I hope you have
a happy future.
Suzanne
"59"

Good Luck
to you in
the future -
I'm glad the
trip so
much fun
Ann Keech
"59"

Best of luck
in your future years
ED
"59"

Through the years.
You'll have plenty of Lovers.
To save them Iram
I write on the cover.
Mrs. Lorena Carroll

Best of Luck
to a swell classmate
Jim
"59"

Margaret
Best of Luck
to a swell girl
Dave
Pace

Best of Luck
Judy Kloeffler
'59

Margaret
Best of Luck to
you after getting out
of school
Harold
"60"

Best of luck
in the future to
a nice sweet class
in the Best of luck
of '59
Fred Stage
'59

Best of
luck in
the coming
years
Jim
Rothenberg
"60"

To a real nice
Senior who I wish
luck in the future to.
Jane
"60"

To Margaret
Best of luck
& nice regards
Judy
'60